THE DAILY TIMES.

VOLUME V. NUMBER 241. PORTSMOUTH, OHIO, FRIDAY, JANUARY 13, 1899. PRICE ONE CENT.

The people of Portsmouth have grateful cause to remember our Great Dissolution Sale last fall. Prices were cut, profits ignored and in many instances goods were sold at

Less Than Cost of Production.

It was the wonder of the town. Hundreds flocked to our store to take advantage of such money-saving opportunities. We have never advanced prices since t en, but what iseven more wonderful have made another reduction from our dissolution sale prices of TEN PER CENT FOR CASH on our entire stock of Clothing and Furnishing Goods. NOTE CAREFULLY THE FOLLOWING PRICES.

Men's Suits.

Regular Prices	Dissolution Sale	Present Prices
$18 00	$13 50	$12 15
15 00	12 00	10 80
12 50	10 00	9 00
10 00	7 50	6 75
8 00	6 50	5 85
7 50	6 00	5 40
6 00	5 00	4 50
5 00	4 00	3 60

Everything in the stock sold accordingly.

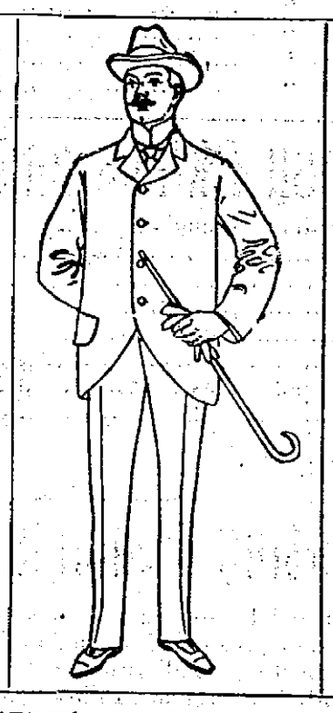

Men's Overcoats.

Regular Prices	Dissolution Sale	Present Prices
$18 00	$12 50	$11 25
15 00	12 00	10 80
12 50	10 00	9 00
10 00	8 00	7 20
7 50	6 00	5 40
6 00	5 00	4 50
5 00	4 00	3 60
4 50	3 50	3 15

Everything in the stock sold accordingly.

THE LEADERS:

Sanford, Storrs & Varner,

Makers of "CRITERION" Clothing.

FIRE SALE!

This is the fourth week of our great fire sale. Hundreds of delighted purchasers have taken advantage of this sale. This is a great opportunity for people in need of Shoes to buy good Winter Shoes, all this season's purchases, that are therefore good styles and new, fresh goods at less prices than our former low prices marked in plain figures on the cartons. Every Shoe in the store is reduced in price, nothing reserved. You cannot afford to miss this sale. If you are wise and need Shoes you will take advantage of this opportunity to buy them at less prices than their real worth.

Anderson Bros.,

603 Chillicothe St.

Beautiful & Useful

AND ALWAYS ACCEPTABLE

Suspenders, Neckwear, Handkerchiefs, Umbrellas, Gloves, HATS! Collars & Cuffs, Hosiery.

An Elegant Assortment to be had at

Jones,

the HATTER,

104 West Second Street.

Captain Dreyfus Is to Have Another Trial!

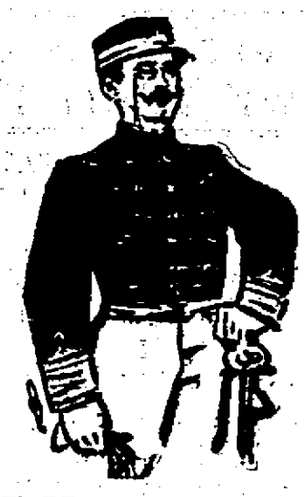

ONE IS ALL WE ASK!

Once Our Customer Always Our Customer—Some Profit. Quick Sales.

Our Nettleton Line of SHOES, worth $5 00, Now Selling for $4.00.

Kendall Shoe Co.

122 West Second St.

IN COLD BLOOD

A Preacher's Son Was Killed Near Ironton Last Night.

Murder Was Committed by Two Men to Get Even With Victim's Father Who Had Reprimanded Them.

Marshal Schmitt received a telegram from Ironton this morning, asking him to look out for two men who are badly wanted for murder.

The story of the crime is told as follows, in an Associated Press dispatch to the Daily Times:

Ironton, O., Jan. 13.—Robert Baldwin, aged twenty-six, the son of Rev. Mr. Baldwin, pastor of the Baptist church at Kitt's Hills, was shot and killed at the church door last night by Salmon Ferrell. Ferrell and a friend named Chas. Webb awaited his coming out of the church door and then assaulted him, Ferrell firing the fatal shot. Webb had been reprimanded by Baldwin's father for disturbing a religious meeting, and this was the method chosen to get even. Ferrell and Webb fled toward West Virginia, hotly pursued by the sheriff. The murdered man's father has been conducting revival meetings and Ferrell and Webb caused him much trouble. The murder was entirely unprovoked."

Marshal Schmitt watched all incoming trains and gave a description of the murderers to the police.

The Irontonian says that Ferrell and Webb waited at the church door and assaulted young Baldwin, who was a weakly, slender young man. Baldwin died in ten minutes, and the murderers, after bluffing the crowd, coolly walked away.

OBITUARY.

CASTEEL.

Mrs. Sarah J. Casteel died of old age, at her late residence on Tygart Creek, Ky., Thursday evening. Deceased was the widow of the late Henry Casteel and was a native of Ohio, having been born in Warren county, October 19th, 1815, moving to Kentucky at an early age. She was twice married and seven children survive. They are as follows: Mrs. Elizabeth Hook, Robert, John, George and William Jordon, Henry Casteel and Mrs. Lulu A. Burgraff. Deceased had been a sufferer for the past nine years. She had laid down to sleep on Thursday, and when a member of the family tried to awaken her it was found that death had claimed her.

The funeral will take place from Siloam church Saturday at noon. Rev. Mr. Digman will officiate.

A Tour of Inspection.

Hon. C. A. Goddard, member state board of public works, Hon. C. E. Perkins, chief engineer, Supt. Geo. H. Watkins and Capt. Chas. T. Watkins were out on a tour of inspection over this division of the canal last Friday. The new fill at Trimble's bridge, just south of Waverly, was inspected and some improvements will be made in that locality.—Chillicothe Gazette.

Fireman's Annual Ball.

Fire Chief Williamson and the members of the paid department are advertising by means of posters and offering for sale tickets to the grand ball. The date selected for the ball and cake walk is Feburary 14th. The Times will say more about this later on.

Courtesy of Manager Johnson.

Manager Johnson, of the Grand opera house, will hereafter extend the courtesies of the house to members of the city fire department, when in uniform. They can secure tickets by calling on him.

Seriously Ill.

Miss Emma Schimpf, of Gallia street, is lying seriously ill at the home of her sister, Mrs. Louis Thieman, of Hamilton, O., suffering with pneumonia. Her sister, Mrs. Jacob Laubly, will leave tomorrow for her bedside.

A Miscreant's Deed.

Some miscreant in the gallery last night spit tobacco juice on the heads of those on the first floor. Manager Johnson is looking into the matter, and somebody will get into trouble.

Offered a Good Job.

H. W. Bailey, of Ninth street, has received a telegram offering him a position in Delphos, Ohio, as barber in the shop of A. Schmuckle. He will probably accept.

B. & O. RECEIVERS

Effort Made in the State Supreme Court to Have Them Removed.

By Telegraph to THE TIMES.

Columbus, Jan. 13.—A motion was filed in the United States court asking for the removal of Receiver John K. Cowan and Oscar G. Murray, of the B. & O., on the ground they were not residents of the state of Ohio when appointed and are settling with certain creditors of the B. & O., to the disadvantage of other creditors. The motion was filed by John Robinson, of the J. Knox Co., who holds a claim against the B. & O. railway. It was confirmed by the supreme court.

McLaurin on Expansion.

By Telegraph to THE TIMES.

Washington, D. C., Jan. 13.—Senator McLaurin spoke today in favor of the Vest resolution, declaring the policy of expansion unconstitutional. He said the friends of expansion were bound to believe in the divine right of Caucasians to govern inferior races.

West Virginia Muddle.

By Telegraph to THE TIMES.

Charleston, W. Va., Jan. 13.—The house this morning, by a strict party vote, refused to notify the senate it was ready for business and adjourned. The Democartic position is that no business shall be one until the contest cases are settled.

His Work Is Done.

By Telegraph to THE TIMES.

Los Angeles, Jan. 13.—Elias Longley, who was prominently connected with Cincinnati newspapers during and after the civil war, and well known in this country and Europe as phonographic reporter, author and publisher, is dead at his home, South Pasadena, aged 75.

Stockholders Assessed.

By Telegraph to THE TIMES.

Lisbon, Jan. 13.—An assessment of one hundred dollars a share has been ordered by the comptroller of the currency on the stockholders of the defunct First National bank. This will probably bankrupt some stockholders.

Big Fire in Memphis.

By Telegraph to THE TIMES.

Memphis, Jan. 13.—Fire last night in J. S. Menkin & company's dry goods store caused a loss of $50,000. Insurance, $34,000. The Gayoso hotel escaped injury.

Mine Worker's Officers.

By Telegraph to THE TIMES.

Pittsburg, Pa., Jan. 13. — The United Mine Workers began election of officers today. Fahey and Lewis, as was announced, were not candidates.

Gale Isolates London.

By Telegraph to THE TIMES.

London, Jan. 13.—A gale has isolated the city all day. Many wrecks on the coast are reported.

Bought a Dock.

By Telegraph to THE TIMES.

Sandusky, Jan. 13.—The Baltimore & Ohio has bought a large dock here and will double its capacity for coal loading.

THE WEATHER PROPHET.

By Telegraph to THE TIMES.

Ohio.—Rain tonight and Saturday.

The Markets.

By Telegraph to THE TIMES.

Chicago, Ill., Jan. 13. — Hogs, weak, lower, $3.50, $3.80; cattle, steady; beeves, $3.90, $5.70.

Wheat, 67¼; corn, 34¾; oats, 26½.

Toledo.—Wheat, 71.

Cincinnati.—Eggs, 15.

Col. Bressler's Father Dead.

Many of our citizens will recall C. E. Bressler, father of Col. A. L. Bressler. During the time that Col. Bressler had charge of the Ohio Military academy in this town his father was a frequent visitor here and made many friends in Portsmouth, who will be surprised to hear that he died at his home in Detroit last week. Deceased was very wealthy. He leaves a large family.

GEN. EGAN

Will Be Court Martialed for Roasting Miles.

His Savage Remarks the Topic of Conversation in Washington Today—Cabinet Meeting Held.

By Telegraph to THE TIMES.

Washington, D. C., Jan. 13.—The war investigating commission passed a resolution of censure on General Eagan for the language used yesterday in his testimony against General Miles and returned to him the typewritten statement which he read before that body.

The opinion prevails that no court martial will be ordered in the case of General Eagan. This is based on the fact that the president promised that no officer should be subject to discipline or punishment for testimony given before the commission. This pledge protected Miles from charges by Eagan, and it is said the same holds true as to Eagan. The investigating commissioners' letter to Eagan requested him to eliminate objectionable portions of his paper and return, if he chooses to do so.

The cabinet discussed General Eagan's testimony and concurred in commending the course of the commission in returning the manuscript to Eagan for expurgation. Officials are retucent abut what action will be taken, of any, in the matter, but it is almost certain official cognizance will soon be taken.

Wabash Railway Sued.

By Telegraph to THE TIMES.

Toledo, Jan. 13.—The Wabash railway sued in the United States court today to recover $22,000 from the Detroit and Lima Northern railway, and for possession of its tracks into Detroit, leased to the Detroit and Lima Northern.

Yorktown Sails for Manila.

By Telegraph to THE TIMES.

San Francisco, Jan. 13.—The gunboat Yorktown has sailed for Manila, via Honolulu and Siam.

JANUARY 28

Prof. Fiske Will Start His Street Fair in Portsmouth.

Prof. Fiske is arranging for his market and trades day and is meeting with excellent success. He has set Saturday, January 28th, for a grand, gala day in Portsmouth, and is engaged in advertising the fact by posters and otherwise, in this and adjoining towns. In addition to a balloon ascension, there will be a high wire exhibition, besides athletic and trapeze performances. Today arrangements were completed with Prof. Glasgow, known as the human cannon-ball. He goes up in a balloon to a heighth of 3,000 feet, and what he does later is left as a surpire to those who will see him, and who will be astounded at the act, which is a most daring one, and one that has never been seen in this part of the state.

Prof. Fiske is canvassing among the down-town merchants, who are contributing to the expense of the exhibition, depending on the crowds that will be brought here to reimburse them in increased trade. He is being cordially received and is receiving the "glad hand" wherever he goes.

Saturday, January 28tth, will be a red-letter day in Portsmouth. The entire entertainment will be repeated on February 4th, on Fountain square. The first exhibition will take place on Market square, on the esplanade.

A Good Citizen.

Mr. and Mrs. Henry Staker, of Powellsville, have been in the city the past week visiting John Sowers and family. Mr. Staker is one of the best citizens of the county and has a fine farm.

Robbery at Russell.

Marshal Schmitt received word from Ironton today that there was a big robbery at Russell, Ky., last night. Several stores were robbed.

ROYAL BAKING POWDER

ABSOLUTELY PURE

Makes the food more delicious and wholesome

ROYAL BAKING POWDER CO., NEW YORK.

THE TIMES

DAILY AND SEMI-WEEKLY.

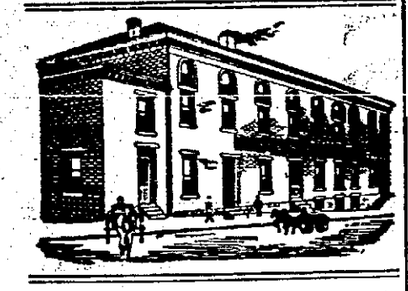

THE TIMES PUBLISHING COMPANY.

Cor. Chillicothe and Front.

Readers of the TIMES will greatly oblige this office by giving prompt notice of irregular or late delivery; also persons who cannot buy the TIMES in this city or suburbs or in any place where a Portsmouth paper should be sold will confer a favor by notifying this office at once.

Pay no subscription money to any collector for the Daily Times before he punches your blue ticket.

By carrier, one year	$3 00
By carrier, four weeks	25
By carrier, one week	06
By carrier, daily	01
Semi-Weekly	$1 50
Semi-Weekly, if paid in advance	1 00

VALLEE HAROLD, Editor and Manager.

THE TIMES CIRCULATION.

For the past week The Times circulation has been as shown by the following figures. These do not include sample copies nor do they include extra sales of papers from the counting room which run anywhere from five to thirty a day. No effort has been made within six months to "boom" the circulation and the figures represent simply the honest every day issue of the paper to actual subscribers, including a few other dailies with which The Times exchanges.

January 2nd, Monday	2,103
" 3rd, Tuesday	2,110
" 4th, Wednesday	2,100
" 5th, Thursday	2,126
" 6th, Friday	2,126
" 7th, Saturday	2,126

Fairfield county is in possession of a wonderful curiosity—a Republican office-holder.

There is going to be a fight or two for the local Republican nominations this year that will make some people's hair stand on end.

Commissary General Eagan must be a most unfortunate man. He finds everybody besides himself either ignorant, or a liar and a scoundrel.

The Cubans are learning the benefits of a civilization and a free government readily enough, thank you. In one district 7,531 of them had called for public aid.

McoCy has challenged Corbett. If these two has-beens could get together and smash each other's jaws so they would no longer vibrate, this would be a right comfortable world to live in.

There are some emergencies to which even the organ can not rise equal The Blade maintains a stolid silence over the case with which Mr. Cavanaugh wiggled through the meshes of the law.

The London Times thinks Senator Foraker's speech is "unpleasantly ambiguous." Does our esteemed namesake think it could be otherwise? Mr. Foraker does not know which way the cat is going to jump.

Prosecuting Attorney Bannon avows he is not responsible for Cavanaugh escaping, and all the other officials have already washed their hands of the matter. Let's blame Cavanaugh. He is surely an ungrateful scoundrel to thus impose upon a lot of innocents.

Chauncey M. Depew is going to be the unanimous Republican nominee for senator from New York, and as that party has a big majority in the legislature, he will certainly be elected. That is all right, so long as the new senator must be a Republican. Chauncy is a deucedly clever fellow and we all like him.

Not reckoning that nimble-fingered gentleman himself, who is reported as traveling for his health, Counselor Beatty appears to be the only mortal who is supremely happy over the escape of Mr. Cavanaugh, the pickpocket. The Counselor has a snug fee snugly tucked away in his inside pocket, and then there is that four hundred dollars cash bail yet in sight.

Congressman Grosvenor, who has thoughts that he is keeping under his own hat, says he hears "Mr. Daugherty is running for governor." Mr. Grosvenor is polite, but he doesn't believe what he says he hears. He knows that when the proper time comes Mr. Grosvenor will alone do the real running for governor, as the McKinley administration will be back of him. This is both confidential and official.

It is quite evident that notwithstanding the big talk of Republicans, politicians and papers that duty and destiny call the country to expansion, the real masters of the party, whom the aforesaid politicians regard as the oracles of duty and destiny, have not yet fully made up their minds what policy to pursue. Senator Foraker, speaking in the senate in favor of expansion, nullified his whole argument by the declaration that the United States could not at present avow its permanent policy of occupation of the Philippines, and Senator Hanna, only yesterday, asserted that no positive policy of expansion can now be announced, and the only thing the administration demands is prompt ratification of the treaty with Spain.

It is not the real danger to this country that thus causes the leaders of the Republican party to halt in their once fixed purpose of annexation and expansion. It is the threat to the future ascendancy of the party and their own domination over the party. Opposition to expansion is growing in the East, and it is the fear of the withdrawal of the contributions of this section which will alone enable the Republican party to succeed in 1900, that causes Senators Foraker and Hanna, the latter of whom is the real administration, to hesitate and halt. The reason is ignoble, but it is better for the country that it should be what it is rather than none at all.

A PECULIAR RECORD.

Political revolutions have come and gone; tidal waves have swept every county and state from their moorings, except staunch old Fairfield. Her Democracy was rock-ribbed and never knew variableness nor shadow of turning. Death has done what nothing else could do, brought a Republican into office. Judge Lentz, of the probate court, died, and Governor Bushnell appointed W. C. Hinkle to the vacancy thus created. He is the first Republican that has ever occupied a position in grand old Fairfield, either by election or appointment.

WHERE RINGSTERS FALL OUT.

The brethren are not dwelling together in Gallia county. Recently a petition for the adoption of the Baber law was circulataed at the alleged instance of one editor. It was claimed that over two-thirds of the Republicans signed thereto. Now comes the editor of a rival party organ and asserts that a large number of the signatures were obtained by fraud and forgery and the petition was but a scheme of a tricky politician to further his own private schemes. Let the ringsters paw and tear each other's hair. When the gangsters fall out the people may get their choice.

Ohio Woolgrowers' Officers.

Columbus, O., Jan. 13.—Ohio Wool Growers, in convention here, elected officers as follows: President, Judge William Lawrence, Bellefontaine; vice president, John W. Cale, Lore City; secretary, W. N. Cowden, Quaker City; treasurer, A. H. Kling, Marion; executive committee, W. H. Crawford of Roscoe, C. S. Chapman of Marysville and W. P. Hedges of Cadiz. Judge Lawrence delivered a lengthy address on the discrepancies of the tariff.

New Incorporations.

Columbus, O., Jan. 13.—The Cleveland Telephone company, Cleveland, increase of capital stock from $2,000,000 to $3,000,000; the Richland Building company, Sabina, capital stock $10,500; the Duplex Heating and Manufacturing company, Vermillion, capital stock $10,000; the R. B. Magruder company, Cincinnati, capital stock $1,000; the Maumee Oil company, Toledo, capital stock $28,000.

Montana Bribery Case.

Helena, Mont., Jan. 13.—The senatorial bribery investigation committee held another secret meeting. As far as can be learned they have nothing more of a sensational nature to disclose. The grand jury will be in its labors Saturday.

Sacrifice Sale.

Beginning Monday, January 9th, for one week every piano in our house goes at your own price. Come in, pick out your piano, and tell us what you will give for it. We have a nice lot to select from.

9-6t E. L. GATES & CO.

Soothing, healing, cleansing, DeWitt's Witch Hazel Salve is the implacable enemy of sores, burns and wounds. It never fails to cure piles. You may rely upon it. Fisher Bros. and Wurster Bros.

Scrofula

In its thousands of forms is the most terrible affliction of the human race. Salt rheum, sores, eruptions, boils, all humors, swellings, etc., originate in its foul taint, and are cured by the great and only True Blood Purifier, Hood's Sarsaparilla. The advanced theory of today that tuberculosis, or consumption, is curable by proper nutrition, care and purifying the blood, finds confirmation in the experience of many who have been cured by

Hood's Sarsaparilla

Hood's Pills cure sick headache. 25c.

BLANKETS AND COMFORTS.

4 Laminated Cotton Comforts, covered with Silkoline	regular price	$2.50,	reduced to $1.35
3 " " " " " fine Sateen	" "	3.50	" 2.25
2 " " " " " "	" "	2.00	" 1.25
3 pair fine Lambs Wool Blankets, 10-4, silk bound	" "	9.50	" 6.25
4 " " " " " 10-4, " "	" "	8.50	" 5.75
6 " " " " " 10-4, red only	" "	3.80	" 2.47
8 " Wool Blankets, 10-4, white only	" "	2.00	" 1.10
12 " Cotton Blankets, 10-4, white and grey only	" "	1.00	" .68
25 " " " 10-4, grey only	" "	.50	" .39

Dress Goods, Silks and Trimmings.

All Priestly's Black Dress Goods subject to a discount of 15 per cent.

48 and 50 inch All Wool Coverts, Serges, etc., reduced from $1.25 and $1.35 to	$ .98
Entire line $ .85 Serges, Coverts, Plain Weaves, Novelties, etc., reduced to	.69
" " .75 " " " " " " "	.61
" " .60 " " " " " " "	.46
" " .50 " " " " " " "	.42
" " .40 " " " " " " "	.32
" " .30-35 " " " " " " "	.25
" " 1.00 Broad Cloths "	.78
" " 1.25 Broad Cloths "	1.05
" " 1.50 and $1.75 Broad Cloths "	1.15

DISCOUNT OF 10 PER CENT ON ALL DRESS GOODS and TRIMMINGS

Shirt Waists and Ladies' Fancy Skirts and Wrappers.

All our $2.50 Tricot Flannel Shirt Waists, trimmed with braid and lined throughout	now	$1.49
All our 3.00 Black Luster Shirt Waists, nice quality and well made	now	1.89
All our 2.50 " " " " " " " " "	now	1.75
All our 2.50 Plaid Tricot Flannel Shirt Waists, lined throughout	now	1.49
All our 1.50 Wool Serge Shirt Waists, assorted colors	now	.98
All our 1.50 Fancy Plaid Shirt Waists	now	.98
All our .75 Fleece Lined Shirt Waists, assorted colors, stripes and polka dots	now	.56
All our .50 Scotch Plaid Shirt Waists	now	.34

Fleece Lined Wrappers $2.00 to $1.49; $1.75 to $1.32.
Flannel Skirt Patterns $1.00 to 78c; 75c to 62c; 65c to 50c; 50c to 39c.

Calicoes, Percales, Outing Flannels, Etc.

Best Winter Calico	3¾c
Good Winter Calico	3½c
Good Quality Apron Gingham	3¾c
Entire stock of 36 inch French Percales	7½c
36 inch Percales, good quality	5½c
Nice line Outing Flannel at	4 c

Special prices on Flannels of all kinds.
Low prices on Bleached and Unbleached Muslins.
Shirtings in all grades reduced.
Made Sheets and Pillow Cases at special prices.
Sheetings and Pillow Case Muslins reduced.

Underwear, Corsets and Hosiery.

Ladies' Flannellette Night Gowns reduced from 50c to.....39c
" " " " " " 60c to.....43c
4 lines Drummers' Samples, consisting of Ladies' and Men's Underwear, slightly soiled, but at less than cost.

Special prices on heavy Cotton and Wool Hosiery for Men, Women and Children.
Large lot of Corsets, odd sizes and Drummers' Samples, $1.00 and $1.25 grades, your choice for 50c.
Special values in all grades of Underwear, Hosiery, etc.

CAPES AND JACKETS.

The few Wraps we still have on hand are being slaughtered regardless of cost. Should we have a size to fit you, a big bargain awaits. Drop in and look over what we have.

NOTICE---The Above Prices Are in Force Only Until February 1st, 1899.

CONNOLLEY'S STORE.

Aguinaddo Is Adding a Little Pepper to the the Situation.

We Keep Peppering Away Continually . . . .

OUR DRUGS ARE ALWAYS FRESH AND CLEAN.

Don't Fail to try Our Baking Powder and Marigold Cream.

Fisher & Streich.

A GIFT FROM A LOVER

or husband of our fine bon-bons, delicious caramels and chocolate concoctions, toothsome and dainty marshmallows, or any of the superior candies made here, is a sweetener that is appreciated and relished with gusto. Dainty women revel in our fine candies and choice fruits as palate ticklers.

W. J. PUMMELL, 79 W. 2d.

Lumber!

Call at 490 Gallia if you desire low prices on rough and dressed lumber, mill work, doors, sash, etc., etc. Our Goods are the best to be had, our prices the lowest. Give us a call.

The Portsmouth Planing Mill Co.
Cor. Gallia and Campbell ave
Portsmouth, - Ohio.

WE WISH TO SELL

AND WILL MAKE PRICES SO AS TO SELL . . . . . .

Doors from 75c up, Sash and Blinds at same rates. We will sell our goods at any price. If you wish to take advantage of these prices, come within 30 days.

J. B. GILSON,

82 West Third St., Portsmouth, Ohio.

Dr. F. M. Edwards,
Physician and Surgeon.
Office and residence Dr. Slagle's old place, 708 and 710 John street. Glasses adjusted perfectly. Phone No. 229. Office hours 8 to 9 a. m., 12 to 2 p. m., 6 to 9 p m.

JAMES S. THOMAS
Attorney-at-Law,
85 West Second Street

Mu Prices ON LUMBER

Will interest every man in Portsmouth who expects to build or repair houses.
Weather boarding from $8 to $13.
Flooring, pine and poplar from $15 to $30
Shingles from $1.75 to $4.
Turned columns for porches 75c to $1.25.
Brackets and stair work, store fronts and interior finishing a specialty. Estimates given on all kinds of wood building at

A. W. Ackerman's Planing Mill,
Cor. Thirteenth and C. P. & V. Ry.,
Portsmouth, Ohio

The Stanton & Balmert Co.,

Distillers and Wholesale Dealers in Bourbon and Rye Whiskies and Imported Wines.

116 and 163 West Front St. Portsmouth, Ohio.

If You Want A Frst-class HOT AIR FURNACE
Call and See Us.
We Lead Them All.
Also Tin and Slate Roofing and all kinds of repair work.
WALTERS & STEPHENSON,
Alley rear of Opera House.

Brooms and Brushes

must be cleaned often, else they become dangerous germ collectors. Hair brushes demand special attention from the standpoint of both health and cleanliness. They can be cleaned quickly and thoroughly by washing in a weak suds made from

GOLD DUST Washing Powder

Gold Dust cleans everything quickly, cheaply, thoroughly, and saves both time and worry.

THE N. K. FAIRBANK COMPANY,
Chicago. St. Louis. New York. Boston. Philadelphia.

GRAND OPERA HOUSE!

SATURDAY, JAN. 14.

The Anglo-American Success,

What Happened to Jones,

A Farce in Three Acts by GEORGE H. BROADHURST, Author of "Why Smith Left Home," Etc., Etc.

PRICES: $1.00, 75c, 50c, 35c, 25c.

WIN PURE, FRESH, CLEAN DRUGS. NYE

Corner Fourth and Chillicothe Streets, Portsmouth, Ohio.

DAN WHITE,
Watches-Clocks-Optical Goods-Diamonds-Jewelry-Silverware
REPAIRING DONE RIGHT
74 West Second St.

Building Materials

Of all kinds. We manufacture everything required by builders.

We Promptly turn out anything. LUMBER See our Patterns of Verandas.

Cuppett & Webb,

Lumber of Every Kind. West Front Street.

HARPER'S WEEKLY
THE NATION'S WEEKLY

H. G. Wells

R. W. Chambers

Caspar Whitney

Franklin Matthews

Will continue to give week by week during 1899, by means of illustrations and text, all the important news of the world in a clear and concise manner.

POLITICS — Independent of parties, devoted to good government, it will not hesitate to approve or disapprove, whatever the situation may be.

ART — The leading artists of the country will contribute to the pages of the WEEKLY, as heretofore, making it the foremost illustrated weekly.

Cuba and the Philippines — Special articles will apnear on these two countries by Messrs. Fred. Robinson and F. D. Millet, both of whom made special journeys to the islands.

Hawaii and Porto Rico — These places will be similarly treated by Caspar Whitney and W. Dinwiddie, who likewise made a study of the places.

. . . THE BEST . . .
PICTORIAL HISTORY OF THE YEAR
is what HARPER'S WEEKLY has been in the past and will be in the future. The great work accomplished in the late Spanish-American war is characteristic of the WEEKLY'S live and energetic policy.

SERIAL STORIES
WHEN THE SLEEPER WAKES. By H. G. Wells
WITH SWORD AND CRUCIFIX. By E. S. Van Zile
THE CONSPIRATORS By R. W. Chambers

Some Short-Story Contributors
W. E. Norris, Owen Hall, F. J. McCarthy, H. S. Merriman, E. F. Benson, H. S. Williams, John Corbin, M. S. Briscoe

THE WEST — and its industries will be treated in a series of articles by Franklin Matthews.

ALASKA — and its resources will be the subject of a series of papers by Edward J. Sparr.

The London Letter — will be written by Arnold White, and will be full of timely matter.

This Busy World — by E. S. Martin, will continue to amuse and instruct its readers.

AMATEUR ATHLETICS — will be continued weekly by its well-known editor, Mr. Caspar Whitney

10 Cents a Copy *Subscription, $4 00 a Year*

Address HARPER & BROTHERS, Publishers, New York, N. Y.

A COURSE OF LECTURES

To the Women of Portsmouth at the Free Reading Room.

We have had a great variety of entertainments this winter, but it has been reserved for the Reading Room association to arrange something quite unique, as well as entertaining and instructive, viz, a course of lectures to the women of Portsmouth by four our leading physicians Dr. Mary H. Cotton, Dr. Arthur Moore, Dr. P. J. Kline and Dr. Lorin Hall. Commencing Monday afternoon, January 23d, these lectures will be given on four successive Monday afternoons, in the spacious and very delightful reading rooms, at 64 West Second street. The number of tickets for sale will be limited to one hundred and twenty-five, and will be sold at 50 cents for the four lectures. The initial lecture will be given by Dr. Mary H. Cotton. The members of the Reading Room association will soon commence the arduous and undesirable work of selling tickets. When they call upon you, please remember that by purchasing one you will aid the reading room in its extremity, besides conferring upon yourself the physical and mental benefit which these lectures cannot fail to bring. The subjects chosen by the various lecturers will be announced in a few days.

MARY E. DRAPER,
Secretary Hamilton-Peebles Free Reading Room.

A Wonderful Repertoire.

The King Dramatic company, which will appear at the Grand all next week, will present a line of plays which have never been equaled by any repertoire company. The list includes "Hands Across the Sea," "Faust," "Cherry Pickers," "Power of the Press," "Cotton King," "War of Wealth," "Last Stroke," and others of the same excellence. Productions of this calliber, at popular prices, should make the engagement particularly successful. The organization makes a specialty of scenic effects, as each and everyone of the above productions are mounted entire. Manager Johnson has already received word to clear the stage of all scenery and to increase his stage force to fifteen people. The company is strong and capable, while many specialites are introduced in each production.

When You Have a Bad Cold.

You want the best medicine that can be obtained, and that is Chamberlain's Cough Remedy.

You want a remedy that will not only give quick relief but effect a permanent cure.

You want a remedy that will relieve the lungs and keep expectoration easy.

You want a remedy that will counteract any tendency toward pneumonia.

You want a remedy that is pleasant and safe to take.

Chamberlain's Cough Remedy is the only medicine in use that meets all of these requirements. This remedy is famous for its cures of bad colds throughout, the United States and in many foreign countries. It has many rivals, but, for the speedy and permanent cure of bad colds, stands without a peer and its splendid qualities are everywhere admired and praised. For sale by all druggists.

Back from Greenfield.

Mrs. Bernie Heid wife, of the clever artist who has charge of the Lutz gallery and who has been visiting her mother Mrs. J. A. Leonard at Greenfield is home again. Her mother has fully recovered her health. It may be a surprise to many to and no doubt will learn that "Bernie" is married, yet it is true he having taken unto himself a wife last September in the person of Miss Leonard of Greenfield. No mention was made of the fact in the city papers at the time and this will be the first intimation that many of his friends will have that Bernie is a benedict.

Have You a Son, Brother,

Husband or lover in the army or navy? Mail him today a 25 cent package of Allen's Foot-Ease, a powder for the feet. All who march, walk or stand need it. It cures aching, tired, sore, swollen, sweating feet, and makes hot, tight or new shoes easy. Feet can't blister, get sore or callous where Allen's Foot-Ease is used. 10,000 testimonials. All druggists and shoe stores sell it. 25 cents. Sample sent FREE. Address Allen S. Olmsted, Le Roy, N. Y.

Boss Foster's Ambition.

Boss Foster, the Carey's run sage, is a real bona-fide candidate for representation from this county. He is actively hustling for the place.

When you can not sleep for coughing take Chamberlain,s Cough Remedy. It always gives prompt relief. It is most excellent for colds, too, as it aids expectoration, relieves the lungs and prevents any tendency toward pneumonia. For sale by all druggist.

Constipation prevents the body from ridding itself of waste matter. De Witt's Little Early Risers will remove the trouble and cure Sick Headache, Bilousness, Inactive Liver and clear the Complexion. Small, sugar-cated, don't gripe or cause nausea. Fisher Bros. and Wurster Bros.

The little folks love Dr. Wood's Norway Pine Syrup. Pleasant to take; perfectly harmless; positive cure for coughs, colds, bornchitis, asthma.

SOCIAL DOINGS

Miss Brandel's Pupils Give a Charming Recital.

L. S. N. Club Entertained—Card Party at the Ryan Residence on East Third Street—Other Events.

The L. S. N. club spent yesterday afternoon very enjoyabley at the hospitable home of Mrs. Wm. Jordan. The usual amount of art needle-work was accomplished. The parlors were vocal the entire afternoon with the music of happy conversationalists. As no "gossip" is allowable at the "Let's Say Nothing" meetings, one can just imagine the many good things said at yesterday's session of this congenial little coterie of matrons. The only out-of town visitor present was Mrs. Jonathan Jenks, of Philadelphia, guest of her daughter, Mrs. R. C. Maddock. Just previous to the departure for home a delicious little lunch was served, as is the custom of the L. S. N. club. The next meeting will take place January 26th, at the home of Mrs. James Patterson.

The second piano recital and kinder symphony by the pupils of Miss Mame Brandel's piano class took place last evening at the Brandel homestead, on John street. On this occasion Miss Brandel and pupils were ably assisted by Miss Edna Jordan, violinist, and Miss Florence Shump, elocutionist. The names of those who consittute the kinder symphony are as follows: Violin, Miss Jordan; piano, Miss Brandel; triangles, Francis Wells and Stephanie Holman; cuckoo, Katie Mohl; nightingale, Mame Young; rattles, Miss Bonnie Jordan and Elmer Ruhlman; drum, Mr. Bradford; quail, Emma Layher; martin's song, (whistles) Misses Winnie Shump and Katie Hobstetter.

Others who participated in the evening's program were Misses Edith and Bertha LeFevre, Dee Marquette, Garnet Moore, Rosa Wirt, Lella Homer, Messrs. Gordon Marquette, Charlie Hobstetter and Charlie Bourgholtzer. The only vocal music of the evening was as follows: Vocal solo by Miss E. Brandel, and quartette, "Good Night, Gentle Folks."

The hostess of this occasion is one of the most finished pianists and best music teachers in this town, and last evening's recital certainly reflected great credit upon her and her pupils, as well as the other able assistants.

It was Emerson who exclaimed, "What is our life but an endless flight of winged facts or events." Among the fleeting incidents of last evening none in the social realm was more truly enjoyable than the card party at the home of the Misses Ryan, of East Third street. These charming entertainers arranged this party for the pleasure of their sister, Miss Kate Ryan, who returns the last of this week to her duties as stenographer at St. Louis, Mo. At nine o'clock the card tables were surrounded by twenty young people. Those who did not care to play enjoyed themselves socially until the card playing ceased.

The ladies' prize, a volume of Tennyson, was won by Miss Nellie Fitzgerald, who cut for it with Miss Louise Nourot. The prize for gentlemen a cigar-holder filed with cigars was won by Mr. Otto Swartz.

After the prizes had been presented, guests were invited to the dining-room, where ices, cake and fruit were bounitfully served, as guests sat at two large tables, made lovely with exquisite art needle-work and palms.

As a souvenir of the occasiona, flash-light picture was taken by Misses Louise Nourot and Kate Fitzgerald, while the happy group were seated at the festal board.

After the feasting was concluded music charmed the guests for the remainder of the evening, It was rendered by Messrs. Wm. Fitzgerald, Ed. Doyle and Miss Louise Nourot.

Others present, besides those above menitoned, were: Misses Margaret Foley, Jean Gately, Kate Fitgerald, Kate Conroy, Anna and Emma Doyle, Messrs. Dan Conroy, Tom Reed, Lou Hurth, Wm. Andres and Michael Ryan.

Mr. Ed. Fisher, of Toledo, guest of Dr. and Mrs. George Fisher, of West Sixth street, was the only out-of-town guest.

The Kaffee Klatch was entertained yesterday afternoon at Seel''s parlors, with Mrs. A. Mayer as hostess. At the customary name contest, Mrs. Sam Levi was the fortunate winner of the prize a Wedgewood placque. As usual, a "high tea' was enjoyed at five o'clock.

The next meeting will take place January 26th, at the home of Mrs. Moses Lehman.

A cough is not like a fever. It does not have to run a certain course. Cure it quickly and effectutally with One Minute Cough Cure, the best remedy for all ages and for the most severe cases. We recommend it because it's good. Fisher Bros. and Wurster Bros.

Overcome evil with good. Overcome your coughs and colds with One Minute Cough Cure. It is so good children cry for it. It cures croup, bronchitis, pneumonia, grippe and all throat and lung diseases. Fisher Bros. and Wurster Bros.

A FELLOW FEELING

Makes Portsmouth as Wonderous Kind as Elsewhere.

A well feeling prompts it.
We all have trouble of our own.
We appreciate assistance.
Relief from trouble promotes gratitude,
Gratitude promotes publicity,
Publicity promotes the public good.
A man with a bad back,
The kind that aches all day and does not cease at night,
Is a grateful man when his back is cured.
He wants to tell his friends about it,
Let them know that relief can be had.
Lots of fellow-feeling in Portsmouth.
Doan's Kidney Pills have cured so many backs.
Read what a Portsmouth citizen says:

Mr. Wm. Cline, 333 East Ninth street, says: "I had at intervals for as much as a year a dull ache right in the small of my back. I felt it very much during the day, when standing at my machine in the shoe factory, yet I took nothing for it until the spring of 1896. At the time read about Doan's Kidney Pills being specially for such troubles and I got a box at Fisher & Streich's drug store. I used them and my backache disappeared and never returned. I can recommend heartily such a valuable remedy."

Ask your druggist for Doan's Kidney Pills, and them only. If you can't procure them, send them by mail.

Doan's Kidney Pills for sale by all dealers. Price 50 cents. Mailed by Foster-Milburn Co., Buffalo, N. Y., sole agents for the United States.

Remember the name—Doan's—and take no other.

Foster Makes a Bet.

'Squire Boss Foster, of Washington township, was in town today. Foster is agin' Floyd McCormick for a renomination, and bet this morning Floyd would not land the prize.

Dr. Bull's Cough Syrup is unquestionably the most remarkable remedy ever produced for the cure of throat and lung troubles. It has cured thousands, and has done wonders in many cases of incipient consumption. 2

FALLING HAIR RESTORED

by warm shampoos with CUTICURA SOAP, followed by light dressings with CUTICURA, purest of emollients and greatest of skin cures.

This treatment will clear the scalp and hair of crusts, scales, and dandruff, soothe irritated, itching surfaces, stimulate the hair follicles, supply the roots with energy and nourishment, and produce luxuriant lustrous hair with clean, wholesome scalp.

Sold everywhere. POTTER D. AND C. CORP., Sole Props., Boston. "How to Produce Luxuriant Hair," free.

GRAND OPERA HOUSE

ONE WEEK,
Commencing Monday, Jan. 16.
Matinees Daily, commencing Tuesday

THE
King Dramatic Co
HEADED BY
MR. KIRK BROWN
— AND —
MISS MARGARET DIBDIN
And a Powerful Company.

REPERTOIRE:

Monday Night— Hands Across the Sea.
Tuesday Matinee— Faust
Tuesday Night— Power of the Press.
Wednesday Matinee— Monte Cristo.
Wednesday Night— War of Wealth.
Thursday Matinee— Carmen.
Thursday Night— Cotton King.
Friday Matinee— Lost in London.
Friday Night— Cherry Pickers.
Saturday Matinee— Two Orphans.
Saturday Night— Last Stroke.

The entire scenery used in the above plays is carried by the company.
Night Prices..... .....10, 20 and 30c
Matinees 10c
Seats on sale at White's Jewelry Store Saturday.
Monday Night—Ladies admitted to 30c seats for 15c.

The Best Range on Earth is the

MODEL

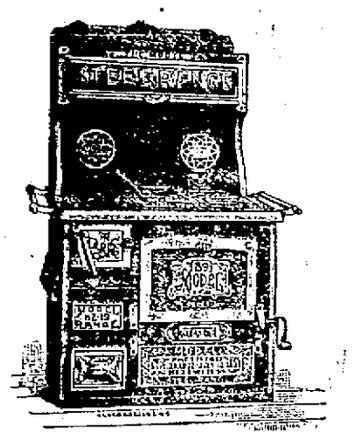

We are Exclusive Agents for Portsmouth.

Yours in Earnest,

Storck & Hopkins,
114 West Second St.

Feed,
Lime,
Cement
East End Feed Store,
CHAS. NAGEL,
MANAGER.
581 Gallia St., Phone 224.
Low Price, prompt Delivery.

HANG ON
To your Old Shoes as long as C. W. CARSON can fix them up, and when they are past repair let him fit you out with a new pair. A complete stock to select from.
Gallia and Offnere.

DR. CHARLES WARRENER,
Veterinary Surgeon
AND DENTIST.
Office and Residence 36 Gallia Street. 'Phone 3 on 145.

C. P. & V.
RESTAURANT.
Open Day and Night.
Gets Your Meals or Lunch Before Taking Train.
Oysters in All Styles.
Meals at All Hours.
Especial Accommodation to Persons Desiring to Take Early Trains.

GEO. A. PHILLIPPI,
Fine Watch, Clock and Jewelry repairing and Diamond Setting. Wedding Rings made to order.
Opposite Connolley's Dry Goods Store.

J. R. PENNINGTON
DENTIST.
My prices are satisfactory. All work guaranteed. PAINLESS EXTRACTION. Office over Adams Express, 112 West Second Street.

NEXT MONDAY

The Fourth Ohio Boys Will Be Mustered Out.

Papers Have About Been Completed and Portsmouth Boys Will Be Home Monday Night.

A special from Columbus to the Daily Times states that arrangements now are that the Fourth Ohio will be mustered out of the service next Monday. The papers have about all been prepared and are now in the hands of the board of comparison. There are five copies of each roll, and these must be read, giving the complete history of every man. The board has, however, progressed further than it was expected they would by this time. A part of their papers have gone into the hands of the paymaster.

In preparing for the final muster out provisions have been made for the examination of those who have not been examined hitherto. The men who are in the hospitals will be examined Sunday morning at 10 o'clock and the officers and others who have not been examined will be put through Monday morning at 10 o'clock.

The last of the examinations of companies was held yesterday afternoon, when L and M and the staff were examined. This completes this part of the work, with the exception of the divisions noted.

GOOD PERFORMANCE

Given at the Opera House Last Night by Clay Clement and Company.

"A Southern Gentleman" which was presented at the Grand opera house last night by Clay Clement and company, was one of cleanest, purest and best shows ever seen in Portsmouth. The large audience present was delighted as was evidenced by the hearty curtains calls given Mr. Clement and his support. The company is a remarkably well balanced one and those present last night certainly will not miss an opportunity to see the distinguished actor again.

It will be interesting to those present to know that the part of the silly boy, which was so admirably carried out, was filled by Miss Gertrude O'Malley. O. Norfleet, one of the caste, was taken suddenly and seriously ill at the Safford last night and was unable to appear. This necessitated an almost entire change of the caste for the minor parts, and Miss O'Malley, on account of her ability to take any character, was selected to play the silly boy, and so well did she fill the bill that Mr. Clement will give her the part permanently. Miss O'Malley is entering into a brilliant career as an actress. She is but nineteen years of age, but her exceptional ability is recognized wherever Clay Clement has appeared this season. Her father, himself a distinguished actor, is with the company playing the part of a captain in the Confederate army.

The company goes from here to Charleston, W. Va., thence back to Columbus, where they begin working their way to the Pacific coast, where they will spend the summer.

Syrup White Pine Gum 25 cents

For coughs and colds, throat, chest and lungs. Prepared and sold only by

WURSTER BROS.
DRUGGISTS,
Second and Court Sts.

Garden Hose

Large line, good goods. We don't want to carry it over from season to season.

Will Close Out at Cost.

The only place in town where you can get the celebrated

POLO

Incandescent light. This is the success of the year. Mantels fitted to any light for 30c.

CHAS. P. STAMM,
The Plumber, 173 W. Second St
TELEPHONE 283.

SOCIAL NEWS.

At the meeting of the Parlor Whist club, at the home of Mrs. S. L. Gilbert Thursday, Mrs. J. H. Varner and Mrs. George Anderson were substituted for the absent members, Mrs. Mary Damarin and Mrs. J. W. Newman.

After the revival services are over the Chatauqua Literary and Scientific circle will hold a Chatauqua vesper service in Bigelow Methodist church. The music for this service has arrived and the members of the circle are much interested therein.

The speaker of the evening will probably be Rev. W. H. Hargett, as he is a member of this circle, and the theme, "Work of the C. L. S. C.'s."

Tonight Miss Antoinette Jackson will be the hostess of the regular semi-monthly meeting of the circle.

Tomorrow, January 14th, Mr. and Mrs. W. K. Thompson will quietly observe the forty-first anniversary of their marriage.

After a week's visit to Ironton, Miss Mollie Hughes, of Danville, Ky., is the guest of her cousins, Misses Belle and Louise Nourot. While in Ironton Miss Hughes was the guest of honor and won the prize at a eucher party with which her hostess, Miss Elizabeth Sheridan, entertained.

En route to her home, Miss Rachel Wheeler, of Endeavor, Pa., arrived today from Cincinnati for a visit to Miss Bertha Reed, with whom she attended college at Dana Hall, Wellsley, Pa. While in Cincinnati Miss Wheeler was the guest of a friend with whom she was intimate at college in Ogontz, N. Y. Of this college Miss Wheeler is a graduate.

Yesterday, Mrs. J. P. Caskey entertained at a luncheon the following ladies: Mrs. Jessie Bolles, Mrs. Leslie Turley and Mrs. D. B. Hutchins. The only other invited guest, Mrs. O. W. Newman, was unable to be present, owing to her absence from town.

The mercy and help department of Bigelow Epworth league will entertain with an "Old Maid's" convention early in February, in the Bigelow Methodist lecture room.

The Daughters of the American Revolution will meet tomorrow afternoon at the home of Mrs. D. B. Cotton, to complete arrangements for their anticipated entertainment. It has not yet been decided just what the entertainment will be.

The first of a series of progressive euchre parties to be given by the Ancient Order of Hibernians will take place at the rooms of the lodge, in Massie block, on next Wednesday evening.

Mr. and Mrs. Albert J. Reitz celebrated their first wedding anniversary Thursday evening, at the residence of Mrs. Reitz's mother, Mrs. E. E. Legler, s of West Sixth street. Only the immediate relatives and the original bridal party were present. Cards and music, both vocal and instrumental, helped to enliven the evening. At 11 o'clock the bride of one year inivted the guests into the dining-room, where she had prepared a sumptuous repast, and to which the guests did ample justice, after which the merry party dispersed for their homes, wisning the young host and hostess many more pleasant and happy anniversaries.

WANT COLUMN.

Hereafter only "Help Wanted", "Situations Wanted", "Lost" and "Found" notices will be published in this column free. "For Sale", "For Exchange", "For Rent", "To Loan" and all business or trade advertisements will be charged for at the rate of one-half cent a word, but no charge will be for less than ten cents. Except for the free advertisements, cash must always accompany the order or it will not be published, the amounts being too small to book and bill.

LOST—Gold ring and glove. Leave at 129 West Second street. 13

FOR SALE—One oil wagon and cans. 269 East Fourth street. 12 3t

FOR SALE OR RENT—Two story brick house in good condition at 76 West Sixth street. See Geo. Gims or John Richardson 12-3t

WANTED—Good girl at 14 East Ninth street. Must be a good cook. 12

FOR RENT—Two ground floor rooms in the Times building, suitable for office or light repair rooms. Light, heat and power will be supplied if desired. Apply at Times counting rooms. tf

WANTED—A girl at once at 106 East Fourth street. None but a good girl need apply. 12

WANTED—Two experienced girls at 49 East Second street. 11

FOR RENT—A house near Junction depot on Tenth street, five rooms, celler, etc. Comparatively, new. Inquire at Central Savings Bank. tf

FOR RENT—Eight room house, 105 West Sixth street near Court. Gas, bath-room etc. C. P. Dennis. 14-tf

WANTED—Reliable man for manager of branch office I wish to open in this vicinity. If your record is O. K. here is a good opening. Kindly mention this paper when writing. A. T. Morris, Cincinnati, O. Illustrated catalogue 4 cts postage. 10 6t

FOR RENT—Desirable dwelling, 32 East Eighth street. See W. A. McFarlin, 111 Market street. 10-4t

FOR RENT—Office room above my store, 311 Chillicothe street, formerly occupied by Chaney & Co. John Baron. 10-3t

LOST—Small dark brown purse, containing two penny photos, also amount of small change Finder please return to Sanford, Storrs & Varner and receive reward. 10

FOUND—A French sacred medal. Loser apply at Times Office. 10-3t

THEY PASS US UP.

Filipinos Won't Have Dealings With Americans.

PREPARING TO RESIST A LANDING

Iloilo Rebels Displaying Feverish Activity, Blocking the Channel With Rocks, Extinguishing the Harbor Lights, and Making Other Warlike Preparations. Situation Critical at Manilla.

Manilla, Jan. 13.—Insurgents at Iloilo are feverishly active, according to latest advices received from there. Day and night they work unceasingly in order to effectually resist the landing of American troops.

On Saturday they loaded some lighters with rock and sank them at the entrance of the river, blocking the channel for all vessels with the exception of launches. All the lights have been extinguished. Order, however, is maintained with severity and offenders are promptly shot.

A boat of the Arizona, on Sunday, manned by soldiers, was carried by the ebb tide to Quimaraes island, and while attempting to land there armed natives assembled on the beach and compelled the Americans to retire. The Filipinos refuse to have any dealings with the Americans; fruits and vegetables are not obtainable, business is suspended, and the warehouses are full of rotting sugar.

The situation is serious at Manilla, but pacification is possible, in spite of the unyielding attitude of the Filipinos. It is reported that the rebel government at Malalos is willing that the Americans should establish a protectorate on the condition that they promise to give the Filipinos absolute independence within a stated time. It is also said the Filipinos will demand official recognition. Efforts are being made to bring about another conference with the rebels. The educated Filipinos are anxious to avoid trouble, and it is hoped that the militant Filipinos will recede before wiser counsel. In the meantime the tension is extreme on both sides.

Filipinos Unconquerable.

Madrid, Jan. 13.—Persons who have returned here from the Philippine islands expatiate upon the "difficulties facing the United States when undertaking to conquer the whole archipelago in arms." They assert that it will be impossible for the Americans to penetrate beyond the ports without an immense army, declaring that the islands are "so impoverished that the Americans will be compelled to obtain provisions eleswhere," and the climate is much more fatal than the Cuban climate to Americans.

A SUCCESS

IS OUR GREAT JANUARY

CLEARANCE SALE!

Many shrewd buyers are taking advantage of it and saving good money. Are you? Notice that the reductions average about 20 per cent from our former low prices. Note reductions, come and see goods and prices.

Men's Suits.

Formerly Sold at	$4.00, now	$3.25
" "	5.00, "	3.98
" "	7.50, "	5.98
" "	10.00, "	7.98
" "	12.00, "	9.58
" "	15.00, "	11.98
" "	16.50, "	14.48

Mens' Overcoats and Ulsters.

Formerly Sold at	$ 5.00 now	$ 3.95
" "	6.00 "	4.98
" "	7.50 "	5.98
" "	10.00 "	7.58
" "	15.00 "	11.98
" "	20.00 "	15.00

Boys' Overcoats and Reefer.

Formerly Sold at	$ 1.50 now	$ .98
" "	2.00 "	1.48
" "	2.50 "	1.98
" "	3.00 "	2.48
" "	4.00 "	3.18
" "	5.00 "	3.98
" "	6.00 "	4.98

Boys' Long Pants Suits.

Formerly Sold at	$ 3.00 now	$ 2.48
" "	4.00 "	3.18
" "	5.00 "	4.18
" "	6.00 "	4.98
" "	8.00 "	6.38
" "	10.00 "	7.98
" "	12.00 "	9.98

Boys' Knee Pants Suits.

Formerly Sold at	$ 1.50 now	$ 1.18
" "	2.00 "	1.58
" "	2.50 "	1.98
" "	3.00 "	2.48
" "	4.00 "	3.18
" "	5.00 "	98

Men's Hats.

Stiff or Soft Hats	$ 3.00 now	$ 2.48
" " "	2.50 "	1.98
" " "	2.00 "	1.48
" " "	1.50 "	.98
" " "	1.00 "	.78

This is a Broad, Fair, Cheap Sale. 'Tis a Sale that means much to the buying public. Honest reductions on good, fresh merchandise. REMEMBER THIS SALE IS FOR CASH ONLY.

HEER BROTHERS,

307 and 309 Chillicothe St.

CUTTING DEEP AND DESPERATE ON PRIBES.

Goods Must Go!

OUR GREAT LOSS IS YOUR GAIN.

Your last call to buy Dress Goods at lowest prices ever placed before the public.

52 inch fine Coverts, Granite Cloth and Venetian Cloth, $1.00 quality cut to 65c per yd. Only takes 4½ to 5 yds. for suit.

65c Coverts cut to.....45c yd
50c Coverts cut to.....45c yd
40c Coverts cut to.....25c yd

50c Novelties cut to.....30c yd
60c Novelties cut to.....40c yd
65c Novelties cut to.....45c yd

10 pieces choice Novelties, regular 25c and 30c goods cut to 18c per yd.

Serges and Henrietts at a great sacrifice.

4c per yd. will buy good fancy Plaids for Children's dresses.
6c per yd. will buy double width Plaids, worth 10c per yd.

Everybody should take advantage of such bargains. It will pay you to buy them for the future at these sacrifices.

10 pair Blankets will be closed out at half price. Come early.

Flannel Skirts at a great sacrifice.

Ladies' and Child's Hoods at half price. Buy them for next winter.

Fascinators going for a song.

Mittens, wool and fleeced Hose at a big sacrifice.

Flannels of every cotor and quality at astonishing reductions. They must go.

Silk Velvets are selling rapidly when you can buy 75c grade for 50c; $1.00 grade for 70c; $1.25 grade for 90c.

Everybody should buy fancy figured Outings or Russian Fleeces for Wrappers or Comforts. We are closing out the 7c quality at 5c yd.
10c quality will be closed out at 7c yd.

Outing Flannels and Canton Flannels in fancy and plain white, a few pieces left at 3½c. They won't last long.
6c quality cut to.....4½c
8c quality cut to.....6 c
10c quality cut to.....8 c

10 pieces Cymtyrt Calico, good 4c and 5c quality will be closed out at 3½ yd.

Calicoes, Ginghams, Cheviots, Table Linens and Crashes reduced.

UNDERWEAR is selling like hot cakes. Our prices are so low that many people are laying in a supply for next season. You can afford to do it.

Child's grey Merino Vests and pants positively at half price.

Child's Natural wool Vests and Pants positively at half price.

Child's Jersey Ribbed Vests and Pants, sold at 25c, closing out at 15c, two for 25c.

10 doz. Natural wool Vests and Pants for Ladies, 50c quality cut to 29c apiece.

25c Vests and Pants now go at 19c.

Ladies' White Wool, Scarlet and Grey Wool, $1.00 qualities now go at 69c.

DON'T MISS THESE GOLDEN OPPORTTNITIES.

L. & E. YAEGER,

507 Chillicothe St.

—THE—

Proctor & Gamble

People Will Give a

SOAP EXHIBITION

At Our Store This Week.

An Expert Will Give Practical Experiments.

Wilhelm & Wertz.

The "Big Store." Opp. P. O.

"What Happened to Jones."

William Gillette has given us a versatile and accomplished stage liar in "Too Much Johnson" but for cold blooded and artistic falsehood the hero of that stirring farce is not in it for a moment with the drummer Jones in Broadhurst's "What Happened to Jones" which comes to the Grand Saturday night. One chapter from his experience is equal to several volumes of exciting adventure, and for purposes of narration it would be much easier to tell what didn't happen to him. Just about the time that everyone begins to wonder how the complications are going to be straightened out, the impudent fellow executes a few moral convolutions and presto, he is forgiven.

Takes the burn out; heals the wound; cures the pain." Dr. Thomas' Eclectric Oil, the household remedy.

THE

Tremper Shoes

HANDLED ONLY AT THE CORNER OF OFFNERE & GALLIA

Good Goods! Low Prices!

Samples and Slightly Damaged Goods Sold at less than cost of production. See us for good values.

C. W. CARSON,

Corner Offnere and Gallia Sts.

A Feast of Bargains is Our

CLEARANCE SALE

We are well pleased with the result thus far; likewise our customers are pleased with the bargains they are getting.

Everything in Winter Goods has felt the keen edge of the slaughter knife cut deep. Underwear, Hosiery, Gloves, Mitts, Flannels, Canton Flannels, Flannelettes, Outings, Dress Goods, etc.

Capes and Jackets, half former prices.

Don't fail to take advantage of this sale—such opportunities for real genuine bargains don't present themselves every day.

Our Spring goods are arriving and winter stuff must go and make way for the coming season's fabrics.

Only 200 pairs left of our 500 pairs of Drummer's Samples of Gloves and Mitts. Don't fail to see them.

IT ALWAYS PAYS TO BUY OF

Purcell & Bragdon.

79 Cts.

Will Buy Any $1.00 or $1.25

COLORED SHIRT

IN OUR HOUSE.

Burt, Pride & Hall,

103 West Second Street, near Court.

MILES IS SILENT.

Declines to Discuss General Eagan's Awful Roast.

HE SAYS HE WILL BIDE HIS TIME.

Eagan States He Is Ready For a Court-Martial and Appears Anxious That the Issue Be Pushed—General Breckinridge Says the War Department Is In Need of a Set of Gentlemen.

Washington, Jan. 13.—The bitter personal attack upon General Miles by Commissary General Eagan before the war investigating commission is still the all-absorbing topic in public and private circles. General Eagan had been recalled to answer the charges of Miles concerning the commissary supplies furnished the army during the recent war.

The subject in controversy was General Miles already famous "embalmed beef" testimony and the letters and documents supporting it. General Miles had charged that the canned and refrigerated meats sent to the army in Cuba and Porto Rico were inferior; that they were preserved by the use of chemicals and that they had "been bought and sent to the army under pretense of an experiment." This reflection upon both the ability and honesty of the commissary department had angered General Eagan and caused him to request to be recalled to reply to General Miles' charges.

The witness denied the charges and scathingly denounced Miles, whom he repeatedly called an infamour liar and unfit to associate with men.

Statement of Principals.

After the hearing was over, General Eagan refused to say whether he had any further move in prospect in forcing an issue between himself and General Miles. "I have said all I intend to say for the present," he replied, "and if any one wants to bring the matter to a courtmartial I am ready for that too."

As soon as the nature of General Eagan's statements became known attention was directed to army headquarters to ascertain what move would be made by General Miles. The latter, through Colonel Michler, his chief aide, beyond saying that he had stood for the soldiers, declined to make any statement, saying that now was not the time for talk and that before taking any action it would be only proper and necessary to wait until he had had an opportunity to receive through the regular channels and to consider the testimony furnished by General Eagan. He would not talk about a courtmartial.

A SET OF GENTLEMEN.

General Breckinridge on the Needs of the War Department.

Washington, Jan. 13.—Inspector General Joseph C. Brekinridge, in discussing the testimony of General Eagan before the war investigating commission, said:

"I will tell you what is the trouble. What we need in the war department is a set of gentlemen. In every war this country has had, we have found that the war department was not a unit with the army, but a sort of segregated factor working out its independent power. Headed by the secretary of war, a cabinet officer, the war department has become filled, at least partly so, with a coterie of men who cling to each other, held together by the bond of mutual interest, and are thus forced into a position which becomes one of open hostility to the rank and file of the army.

"That is the trouble now. Take these men at the war department, such men as Eagan. If he were the gentleman he ought to be, such a disgraceful situation as the one with which we are now confronted could never have arisen. I believe this Eagan affair is one of profound seriousness. It injures the army in the eyes of the American people and it injures the American people in the eyes of the world."

Work of the House.

Washington, Jan. 13.—The house passed the diplomatic and consular appropriation bill without amendment. During the general debate two set speeches were made against imperialism by Messrs. Carmack and Gaines of Tennessee. The diplomatic and consular is the sixth of the regular appropriation bills to pass the house. Seven budgets yet remain to be acted upon. The bill as passed carries with it $1,705,533.

Confirmed by the Senate.

Washington, Jan. 13.—The senate confirmed these nominations: Addison C. Harris of Indiana, minister to Austria-Hungary; Charlemagne Tower of Pennsylvania, ambassador to Russia; Thomas C. Elliott, surveyor of customs, Cairo, Ills.; Colonel William M. Wherry, Seventeenth infantry, to be brigadier general; James G. Monahan, collector of internal revenue, second district of Wisconsin.

To Enlarge a Forest Reserve.

Washington, Jan. 13.—Commissioner Hermann of the general land office has recommended to the secretary of the interior that 50,000 acres additional be included in the Trabuco canyon forest reserve in southern California and adjoining said reservation on the south. It is the water shed of several streams of importance flowing towards the coast which are valuable for irrigation and other uses.

Treasury Statement.

Washington, Jan. 13.—Condition of the treasury: Available cash balance, $290,281,053; gold reserve, $237,948,577.

Wine the Cause.

West Union, Ia., Jan. 13.—Samuel Steiner, a farmer of Pleasant Valley township came here and surrendered himself to the authorities. He said that his brother John and himself, with a neighbor named Hansberger, were together Wednesday night; that they drank freely of home made wine, becoming intoxicated, and that a quarrel arose between them in which he (Samuel) shot his brother, killing him instantly.

Indian Annuities Restored.

Washington, Jan. 13.—The house committee on Indian affairs decided to reconsider action taken last April in ordering a favorable report on a bill providing for the restoration of the annuities to the Sisseton and Wahpeton Sioux Indians in South Dakota. The matter was referred to a subcommittee.

Carnegie's Offer.

Washington, Jan. 13.—Mr. Andrew Carnegie offered to give $250,000 to erect a building for a public library for Washington provided congress would furnish a site and provide suitable maintenance, not less than $10,000 per annum. Steps will be taken at once to secure the needed legislation.

Chewing Gum Trust.

New York, Jan. 13.—A combination of chewing gum manufacturers of the United States was practically consummated when the last contracts necessary to amalgamation were executed in this city. The capital involved in this combination amounts to about $15,000,000.

Gale on the French Coast.

Havre, Jan. 13.—A terrible gale is raging here. The jetty is quite inaccessible, the offices of the harbor officials have been partially destroyed and the St. Francois quarter of the town is flooded. Great damage has been done.

25c This Week.

6 yds. Crash	25c
2 Linen Towels	25c
Chenille Stand Cover	25c
6 plain White Handkerchiefs	25c
35c double Photo Frames	25c
Ladies' Pocket Books	25c
Men's Canton Flannel Drawers	25c
All the 50c Ladies' Hos	25c
Infant's Sacks	25c
50c Hoods for Children	25c
Children's 50c wo 1 Vests	25c
Ladies' 35c Vests	25c
Ladies' 19c Vests, 2 for	25c
Ladies' 50c Union Suits	25c
6 Dinen Napkins	25c
39c and 35c Emb. Stand Covers	25c
Large white Emb. Dresser Scarfs	25c
2 18c Embroidered Doilies	25c
2 yds. Oil Cloth	25
Ladies' Outing Flannel Skirts	25c
Ladies' 39c Mittens	25c

• • AT • •

Kate Miller's

709 Chillicothe Street.

...THE ..

Latest Bulletin

For DRUGS

1899

SEEBOHM.

Notice: For facts, figures, prices, etc., always consult Seebohm for anything in the Drug line. Vim, vigor and victory are constantly with us, and this means dollars for you.

Yours For Push,

SEEBOHM.

GO TO

J. J. McGALL'S

Cash Store

—FOR—

Bargains in Groceries, Etc.

Cor. 8th and Campbell Avenue.

NEW MACHINE SHOP

We are prepared to do all kinds of

STOVE, MACHINE and BRASS CASTING.

All Kinds of General Repair Work Promptly Done.

WM. HEID,

Cor. Thirteenth and Chillicothe

Clearance Sale of

UMBRELLAS.

Clearance Sale of

Ladies', Men's and Children's Hosiery.

Clearance Sale of

Dress Goods and Silks.

Clearance Sale of

Blankets and Comforts.

Clearance Sale of

Men's, Ladies' and Children's Underwear.

STEAHLY BROS.

313 Chillicothe St. Between Third and Fourth.

COLD TYPE

CAN'T TELL IT

There's Not the Ring of Truth

There should be about the big shoe bargains we are giving in our clearance sale of shoes. Cold type can't tell the tale of their honesty and merit, but a visit to our store will tell you that our prices lack that fullness that you will find at other stores and the quality of the shoes are guaranteed.

Misses' Dongola Shoes in Lace and Button, several different styles, were $1.00 and $1.25, clearance cash price.....74c

Misses' Shoes in Dongola and Vici Kid, Lace and Button, Sizes 13 to 2, a bargain at $1.50 now.....89c and 99c

Ladies' Shoes, Dongola and Vici Kid, coin toes stock and patent tips, in Lace, worth $1 50, now.....99c

Ladies' Shoes in Vici Kid, new round and coin toe, stock and patent tips in Lace and Button, all sizes, a bargain at $2.00, now....$1.24

Ladies' Shoes in Tan and Black with cloth and Kid tops in all the latest styles, Lyce and Button, a bargain at $2.50, now.....$1 49

Ladies' Vici Kid Welt Shoes, latest and newest styles and make, in Black and Tan, new round and coin toes. Lace and Button worth $3.00, now for.....$1.79

Men's Shoes, all solid and stylish, in all sizes, round toes, were $1.25 now.....89c

Men's Shoe in fine and heavy grade, Lace and Congress, all styles and sizes, worth $1 50, now.....99c

Men's Satin Calf Shoes, Lace and Congress, round and coin toes, worth $2.50, now.....$1.19

Men's Shoes, in Lace and Congress, all styles and all sizes, eve y pair warranted, well worth $2.00, now.....$1.39

Men's Matchless Calf Shoes in all the new styles and make, worth $3.00, now.....$1.79

Mee's Goodyear and Welt Shoes in Box Calf, Willow Calf, Kangaroo and Vici Kid, Black and Tan, in all the latest styles and make, every pair warranted, sold elsewhere at $4 00 and $5.00, our price now.....$2.75

The Sample Shoe Co.

CHILLICOTH ST. - - OPPOSITE P. O.

Store Open Every Evening.

GOOD TIME

Enjoyed by the "Sons of Allen" Thursday Night.

An Excellent Program Rendered at Richardson's Hall—A Big Crowd Was Present.

The musical and literary entertainment given by the "Friends of Allen," at Richardson's hall Thursday evening, was largely attended.

The entertainment was under the supervision of Colonel Frank White and wife and Rev. Mr. Allen Viney, and was for the benefit of Allen chapel. That church is burdened with a heavy debt and the members are making heroic efforts to liquidate the amount thereof.

The hall and stage were handsomely decorated, and when all the friends of Allen, both white and colored, had gathered in the hall the seating capacity was tested. In addition to the many others the Porto Ricans, whom Co. H brought with them from the far-off isle in the sea, were also present and apparently enjoyed the fun, as well as the attention paid to them They gave some unique demonstrations of approval when a particular part of the program caught their fancy.

The representative colored people of the city turned out. Prior to the rendition of the program, Wm. Spears, who returned from Springfield last evening, where, it was said, he had gone for a wife, made his appearance and received an ovation. Promptly at 8 o'clock the following program was rendered:

Quartetette—"Only a Drunkard".....
Mrs. White, G. Johnson
Prof. L. Anderson, Ed. Washington.
Recitation—"Drowning Singer"..... .....
Miss Carrie Layne
Instrumental—Mandolin and Guitar..... ....
Minor Brothers
Duet—"Sweet Days of Childhood".....
Mr. Preston and Mr. Scott
Baritone Solo—"I Love Her in the Same Old Way"...Mr. Ray Cole, of Washington C. H
Recitation—Selected..... ....
Miss Pearl B Anderson
Solo—"Down in Dixie".....Mr John Georgia
Solo—"The Day That's Gone Can Never Come Again".....Mrs. John Jackson.
Duet—"Sweet Thou Comes to Me".....
Mr. Preston and Mr. Scott
Solo—"Anchored".....Miss N. Stratton
Solo—"Base Ball".....Miss G. Johnson
Instrumental—Mandolin and Guitar.. .....
Minor Brothers.
Recitation—"The Yankees Remembered the Maine ....Miss A. B. Layne
Solo—"Break the News to Mother".....
Mr. John Georgia
Solo—Selected. . ...Mr. R Cole
Solo—"Marguerite" by request.....
Mrs. Frank White

The opening number, "Only a Drunkard," was well received, the voices of the quartette blending in perfect harmony. The recitation, "Drowning Singer," by Miss Carrie Layne, was heartily encored, and that popular young lady was compelled to bow her acknowledgement. The instrumental selection by the Minor brothers was delightful. The duet, "Sweet Days of Childhood," by Mr. Preston and Mr. Scott, was well rendered, and later this young man sang "Sweet Thou Comes to Me." Ray Cole, of Washington C. H., who is in the city, sang "I Love Her in the Same Old Way," which borught forth words of praise from many. Miss Pearl Anderson favored the audience with a recitation that pleased all immensely. The solo, "Down in Dixie," by John Georgia, in character, called forth great applause. John was compelled to respond to repeated calls and later also rendered "Break the News to Mother." The solo, "Anchored," by Miss N. Stratton, showed that young lady to have a cultivated voice, sweet and well trained. The same thing can be said of the solo, "Base Ball," rendered by Miss G. Johnson. The recitation, "The Yankees Remembered the Maine," by Miss Layne, a patriotic selection, wrought the audience up to a high pitch of enthusiasm. The solo by Mr. Cole was splendidly sang, as was also "Marguerite," by Mrs. Frank White, an old but very popular song. That ended the program. Mr. Augustus Dill presided at the organ, as did also Miss Johnson.

On the north side of the hall a refreshment stand had been provided, and here lunch was served, there being a plenitful supply of fruits, cake and ices on the counter, presided over by a bevy of young girls. This was well patronized. The entertainment was in every way a success and reflects credit on those who had it in charge.

WINE OF CARDUI

MONTHLY SUFFERING.

Thousands of women are troubled at monthly intervals with pains in the head, back, breasts, shoulders, sides hips and limbs. But they need not suffer.

These pains are symptoms of dangerous derangements that can be corrected. The menstrual function should operate painlessly.

McELREE'S Wine of Cardui

makes menstruation painless, and regular. It puts the delicate menstrual organs in condition to do their work properly. And that stops all this pain. Why will any woman suffer month after month when Wine of Cardui will relieve her? It costs $1.00 at the drug store. Why don't you get a bottle to-day?

For advice, in cases requiring special directions, address, giving symptoms, "The Ladies' Advisory Department," The Chattanooga Medicine Co., Chattanooga, Tenn.

Mrs. ROZENA LEWIS, of Denaville, Texas, says: "I was troubled at monthly intervals with terrible pains in my head and back, but have been entirely relieved by Wine of Cardui."

WINE OF CARDUI

SAD END

Of a Portsmouth Boy Near Milton, West Virginia.

Was Found Dead in His Shanty With His Head Crushed in—Son of John H. Jarvis of Fourteenth Street.

John H. Jarvis, who lives on Fourteenth street, is much alarmed over the disappearance of his son, John W. Jarvis, aged twenty-eight.

The latter left Portsmouth early in December, telling his father he was going up about Milton, W. Va., to get work. Nothing has been heard from him directly since January 4th, when however, there were dispatches from Milton, stating that a man from Portsmouth was found near that city with his head crushed in. His name was given in some dispatches as John Jarrel and in others as John Jarvis. It was stated that he had only been in that vicinity a few weeks. Mr. Jarvis thinks this was his son.

He describes the latter as being 28 years old, 5 feet, 10 inches high, brown hair, blue eyes, light mustache, and wore dark clothes. He had a small scar on his forehead, a peculiar shaped ear, with a small hole in the globe of one ear.

Jarvis worked until December for Anthony Thompson over in Kentucky. He was a hard worker and his friends will regret to learn of his sad end.

KIND WORDS

In a Vanceburg Paper for a Portsmouth Physician.

Dr. H. H. Blankmeyer and his estimable wife were the honored guests of Dr. and Mrs. Wells, last Thursday. Dr. Blankmeyer is a rising young physician of Portsmouth, O. By strict attention to business he has won the confidence and respect of the citizens of that city who have demonstrated their appreciation of his honesty and integrity by bestowing upon him the position of City physician. Being a native of Portsmouth it seems that the old adage: "A prophet is not without honor save in his own country," has lost its force in this instance. Industry, sobriety and a Christian life are the best foundations to build upon, be the structure business or character.—Vanceburg Sun.

Rev. Mr. Bartlet's Sermon.

At an early hour last night the Christian church was crowded with those who were anxious to hear Mr. Bartlett's sermon on "One Boy that Discovered there's No Place Like Home." To open the service, Miss Effie Wright sang very sweetly "The Prodigal." Mr. Bartlett disposed of all difficulties presented and then came the sermon. His sermons are all of that type that takes, but last nights was the most telling that he has preached. Six at once came forward in response to the initation. Ten have been added in the last three days. Tonight there will be a chart sermon on "One Baptism."

A Big Cut on Fruit.

Your old fruit merchant has just returned from Cincinnati with a large assortment of choice fruits of all kinds. He wishes to announce to his friends that for the next few days he will sell at remarkably low hugres for the purpose of further introducing his goods to Portsmouth people.

IKE OLBUM,
12-3t 48 Gallia street.

Mr. Elisha Berry, of this place says he never had anything do him so much good and give such quick relief from rheumatism as Chamberlain's Pain Balm. He was bothered greatly with shooting pains from hip to knee until he used this liniment, which affords prompt relief.—B. F. Baker, druggist, St. Paris, Ohio. For sale by all druggist.

Jas. Scott Recovering.

James Scott, of the East End, who lost a rib, yet did not gain a wife, has fully recovered from the operation peformed on him, and is today out and about among his friends.

Dr. Bull's Cough Syrup is a remarkable medicine. A dry, tickling, hacking cough, the warning that consumption lurks near, needs no other doctor but Dr. Bull's Cough Syrup. It positively cures throat and lung trouble. 2

Takes the burn out; heals the wound; cures the pain. Dr. Thomas' Eclectric Oil, the household remedy.

Trouble About Pay.

The boys of the Fourth Ohio regimen are having trouble about their pay.

The government wants to deduct $19.50 from the amount due each man, to refund the same to the state for money paid the soldiers before they were mustered in the United States service.

The regiment will refuse to accept the reduced pay and say they will fight for all. The adjutant general is blamed.

There Is a Class of People

Who are injured by the use of coffee. Recently there has been placed in all the grocery stores a new preparation called Grain-O, made of pure grains, that takes the place of coffee. The most delicate stomach receives it without distress, and but few can tell it from coffee. It does not cost over ¼ as much. Children may drink it with great benefit. 15cts. and 25cts. per package. Try it. Ask for Grain-O.

GET YOUR

Bicycles Nickled

and other plating done

- - at the - -

Portsmouth Electric Plating & Electrical Co.

83 W. Fourth St.

'Phone 22.

Rings at Clemens Bros.

Warranted for 5 years, at 35, 75c & $1.

Handkerchiefs!

Gents' Ties 25c, Gents' Shirts 50c, Boys' Shirts 25c, Fancy Suspenders 25c, Fancy Garters 10c, Sample Bottles of Perfume for 10c, Ladies' Fascinators and Children's Hoods at Cost, Fancy Beauty Pins 3 for 10c, Pin Sets, with chains, 35c, worth 50c.

CLEMENS BROS.,
305 Chill. St. Near Third

Sidewalks

Of brick or stone, curbing, grate setting, stone work of all kinds promptly done. Estimates furnished promptly.

W. E. Garrison
Cor. Gay and Eleventh.
333 East Fourth.

WARDER & HANES,
DEALERS IN
Staple and Fancy Groceries, Fresh and Salted Meats.
Best grades of Lump and Nut Coal delivered to any part of the city.
Nos. 1015-1021 Clay St.
Phone 3 on 224.

HELLO!
HERE IT IS!
Shirts - - - 8 cents
Cuffs - - - 4 cents
Collars - - - 2 cents
AT THE
RIVER CITY LAUNDRY.
High grade work a specialty. Phone 45

A. D. CAMPBELL, M. D.
Office and Residence 257 East 4th, Hours. 8 to 9 a. m. 1 to 3 p. m. 7 to 8 p. m. Telephone 2 on 27

E. C. JACKSON
Dentist.
Room 5, Damarin Building, corner Second and Court streets. All work guaranteed first class. Extraction painless.

GEO. M. OSBORN
Attorney-at-Law,
Room 7, Damarin Block, Portsmouth, O.

Marting's. | Marting's. | Marting's.

All Ladies' Jackets!
All Children's Jackets!

One-Third to One-Half Off.

All First-Class Goods and Marked in Plain Figures.

One-Third off on Trimmed Millinery.

MARTING BROS. & CO.
Opposite Postoffice.

Some Big Bargains
TO BE HAD AT THE
Herms Dry Goods Co.

15c Fascinators	10c	30c Misses' Wool Hose	19c
25c Fascinators	19c	25c Misses' fleece lined Hose	19c
50c Fascinators	39c	25c Misses' cotton ribbed Hose	15c
$1.00 Ice Wool Shawls	65c	20c Misses' " " "	12½c
$1.25 Ice Wool Shawls	90c	15c Misses' " " "	10c
$1.50 Ice Wool Shawls	$1.00	12½c Misses' " " "	8c

Special prices on Underwear, Underskirts and Dress Goods. Just received New Dimities, Nainsooks, Percales, Flannellettes and Light Shirting Prints.

Herms Dry Goods Co.

Peebles' Candy and Allegretti & Rubel's Chocolate Creams sold exclusively in this city by

WURSTER BROS.

PEEBLES' NAME

On a Box of Candy carries with it a guarantee of absolute purity. Money can not buy any higher grade ingredients than are used in its manufacture, and that is why Peebles' Candy is always wholesome.

Agents are supplied daily fresh from the factory, and that is why Peebles' Candy is more delicious than that of others.

Although superior, in every way, the prices for Peebles' Candy are no higher than others.

Agents for Allegretti & Rubel's delicious Chocolate Creams. A full line may always be found.

The Joseph R. Peebles' Sons Co.
JOSEPH S. PEEBLES, Pres't.
Established 1840. Cincinnati, O.

The teachings of 60 years experience as to all that is best in the line of Eatables, Drinkables and Smokeables is summed up in a 60 page price list. Sent free. Write for it.

We desire to establish agencies for Lyleburn Fruit Cake, 1 lb. tins.

LUMBER, LATH, SHINGLES,
AT LOWEST PRICES.
SEND IN YOUR ORDERS.
CORNER WASHINGTON AND NINTH STS.
H. LEET & CO.

The Palace Restaurant.
First Class Meals at All Hours.
Finely Appointed Bar Connected.
GEORGE FRESHEL, Prop.
151 West Second Street.

SCRIBNER'S MAGAZINE FOR 1899.

GOVERNOR ROOSEVELT'S "THE ROUGH RIDERS" (illustrated serial), and all his other war writings.

ROBERT LOUIS STEVENSON'S LETTERS (never before published), edited by SIDNEY COLVIN.

RICHARD HARDING DAVIS: Stories and special articles.

RUDYARD KIPLING—HENRY VAN DYKE—WILLIAM WHITE and many others: Short Stories.

GEORGE W. CABLE'S NEW SERIAL story of New Orleans, "The Entomologist"—Illustrated by Herter.

SENATOR HOAR'S Reminiscences—illustrated.

MRS. JOHN DREW'S Stage Reminiscences—illustrated.

JOEL CHANDLER HARRIS'S new collection of Stories, "The Chronicles of Aunt Minervy Ann."

Q'S SHORT SERIAL, "A Ship of Stars."

ROBERT GRANT'S Search-Light Letters — Common-Sense Essays.

SIDNEY LANIER'S Musical Impressions.

C. D. GIBSON'S The Seven Ages of American Woman—and other notable Art Features by other artists

THE FULL, ILLUSTRATED PROSPECTUS, INCLUDING DESCRIPTIONS OF THE ABOVE, SENT FREE TO ANY ADDRESS.

THE MAGAZINE IS $3.00 A YEAR; 25c A NUMBER. CHARLES SCRIBNER'S SONS, 153-157 FIFTH AVENUE, NEW YORK.

Frank M. Warwick
Dentist,
88 West Second St.
All work warranted first-class.

Dr. G. Wash Williams,
The Chillicothe St. Dentist
Office over Heer Bros.

Hot Water
Steam and Gas Fitting. Work done promptly and satisfaction guaranteed
Wm Burt

MAKE PERFECT MEN

DO NOT DESPAIR! Do not suffer Longer! The joys and ambitions of life can be restored to you. The very worst cases of Nervous Debility are absolutely cured by PERFECTO TABLETS. Give prompt relief to insomnia, failing memory and the waste and drain of vital powers, incurred by indiscretions or excesses of early years. Impart vigor and potency to every function. Brace up the system. Give bloom to the cheeks and lustre to the eyes of youth. One 50c box renews vital energy. 6 boxes $2.50 a complete guaranteed cure or money refunded. Can be carried in vest pocket. Sold everywhere, or mailed in plain wrapper on receipt of price by THE PERFECTO CO., Canton Bldg., Chicago.

50 cts.

For sale in Portsmouth by Fisher & Streich, Sixth and Chillicothe, and Wurster Bros. Second and Court.

FRIMLESS EYE GLASSES.

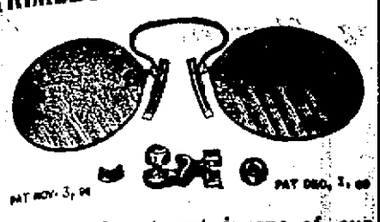

Our Optical department is one of our principal branches of business and one that receives our best attention. If you have any defect of vision whatever, or if you are suffering from headache or eye-strain, let us examine your eyes and make you a suitable pair of glasses to correct such defects.

We make no charge for examinations and our prices for glasses are reasonable. Your patronage is solicited.

PH. ZOELLNER, Jeweler.

ALBERT ZOELLNER, Optician

135 W. Second.

GO TO THE

RINK.

Skating and dancing at the rink every Tuesday, Thursday and Saturday evenings. Skating from 7 to 9 and dancing from 9 to 11 o'clock.

ADMISSION

Ladies..... 5c

Gents..... 15c

Skates..... 10c

Our Goods

Are worth all they cost. They win on merit. Ours is the store for economy. It has become both profitable and popular. In addition to a full and complete line of the BEST groceries we will handle

Oysters, Celery and Cranberries

Place your orders with us. We can supply all your wants.

The Model Grocery,

FRED L. KALB, Mgr.

9th and Findlay. Telephone 763

The Finest on Earth.

—IS A—

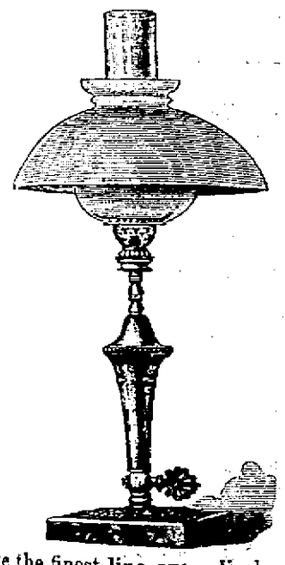

WELSBACH Reading Light.

I have the finest line ever displayed in —— this city ——

R. S. PRICHARD,

222 Chillicothe Street.

R. R. Time Table.

O. & O. R. R.

East bound.	West bound.
*11:59 a. m.	* 4:50 a. m.
* 2:49 p. m.	* 7:10 a. m.
† 7:15 p. m.	* 2:05 p. m.
*12:00 p. m.	† 2:49 p. m.

C. P. & V. R. R.

Effective March 27, 1898.

Lve. Portsmouth.	Ar. Cincinnati.
*6:00 a. m.	9:55 a. m.
2:00 p. m.	6:00 p. m.
Lve. Cincinnati.	**Ar. Portsmouth.**
8:00 a. m.	11:59 a. m.
*4:50 p. m.	8:45 p. m.

*Daily except Sunday.

N. & W. R. R.

North bound	East bound
* 5:15 a. m.	†10:55 a. m.
† 4:42 p. m	† 3:42 p. m.
†10:23 a. m.	*11:08 p. m.

B. & O. S-W. (Hamden Junction.)

Leave	Arrive
†10:50 a. m.	†10:40 a. m.
† 2:40 p. m.	† 6:05 p. m.

* Daily. † Daily except Sunday.

SKIN DISEASES

of every nature, from mere pimples to most obstinate Eczema, Erysipelas, Ulcers, and all eruptions, are quickly, pleasantly, permanently cured by

HEISKELL'S OINTMENT.

The skin is made clear, smooth, soft and healthy, and is kept so by the use of

HEISKELL'S SOAP.

It is an absolutely pure soap, combined with medicinal gums and herbs, soothing and healing in its effect. Sold by all Druggists. Ointment, 50 cts. a box; Soap, 25 cts. a cake.

JOHNSTON, HOLLOWAY & CO., 851 Commerce St., Phila.

TRY OUR

Porto Rigca Coffee.

First imported. It is fine. We are sole agents for the celebrated

Glease & Sanborn COFFEE,

The Best That Money Can Buy,

Central Grocery Co.

Fruit Trees, Berry Plants, Shade Trees and Roses.

Buy your stock of reliable parties and then you will meet with no disappointment. Kenyon is an experienced horticulturist and will give you the worth of your money Parties in town can leave orders at Horn Bros. feed store, No 52 Gallia street. Telephone 40, or call at Droege's Grove Place first house east of Athletic Park.

SAM T. KENYON,

P. O. Address, 681 Gallia Street.

The New Year

Brought Happiness to Many....

You could have been happy, too, if you had only been cured of your rupture. No one can be really happy while suffering with rupture.

WHY

continue to suffer? This question each one must answer for himself. There is a cure.

DR. BUSH,

Of No. 8 West Fourth street cures it without the knife. After two or three days treatment all the dragging, sickening sensations disappear.

Since the doctor arrived here in June he has cured 28 cases of rupture, several of which were double ruptures.

"The proof of the pudding is in the eating," and every cure establishes the fact more firmly that this is the only radical cure for rupture. Charges moderate. Consultation free. Female attendant for ladies. Varicocele and Hydrocele cured.

GEO. PFEIFFER,

Undertaker and Funeral Director

Embalming,
Metalic Flowers
For Grave Decoration

Eighth and Chillicothe. Phone 211.

IF YOU ARE ASHAMED

To ride in that old buggy or other vehicle because the paint is falling off of it like whitewash off of a wal take it to

GEO. J. SCHIRRMANN,

31 West Fifth street, and have it repainted and made as nice as new. If you have no rig to use while it is being done, you can hire one at his

LIVERY STABLE.

He has the best horses and most stylish rigs in the city. Go and see for yourself.

N. & W. WRECK

At Higby's Was Caused by a Sleepy Engineer.

Ed. Murphy and His Fireman Both Alleged to Have Been Asleep—Had Been in Another Wreck.

Further particluars from the N. & W. wreck Wednesday night at Higby's state that "freight train west 86, ran onto the siding to make way for then night passenger train. After it had passed the freight engine cut loose from the train and ran down on the main track to the coal bin. While standing here, she was run into by the second section of 86, whose engineer and fireman were said to be sleeping when they passed Higby's and failed to see the target.

"The tank on the first engine was nearly demolished and the front end of the engine on the second section was badly damaged. Brakeman Burt, of the second section, had quite a gash cut in his forehead and was taken to Waverly for treatment. Fireman Dirsky, of the 103, found himself after the collision lying behind the smoke stack of the colliding engine and could not remember anything about his transit to that particular locality. He complained of feeling bruised on one side, but was not otherwise injured. He was also taken to Waverly and treated by Dr. Andre, and both of the injured men went to their homes in Columbus Thursday morning.

"Murphy, the engineer of the second section, so a bystander says, admitted that both he and his fireman were sleep, and said they had been on duty for thirty-six hours. He seems to be in a run of bad luck, as he was in the wreck at Kinnikinnick Wednesday, but was in no way to blame for that occurrence."

DEPEW THE MAN.

He Will Represent New York In the United States Senate.

Albany, N. Y., Jan. 13.—Chauncey M. Depew was unanimously chosen as the candidate of the Republican party as represented in senate and assembly, for United States senator, at a joint caucus held in the assembly chamber. There was very nearly a full attendance of members of both houses. The

CHAUNCEY M. DEPEW.

election will be held in both houses next Tuesday, and on Wednesday both houses will meet in joint session to declare the result.

Unseating Representatives.

Charleston, W. Va., Jan. 13.—The first action of the house of delegates was on contests which will result in unseating Delegates Via and Borhard, Republicans, which will leave a Republican majority of one on joint ballot. All that was done was the preliminary skirmishing on this line. The Republicans promise to retaliate by unseating Kidde and Gilmer and Ashby of Kanawha in the senate.

Due to Bad Collections.

Evansville, Ind., Jan. 13.—L. Lowenthal, Sons & Company, wholesale clothiers, have failed. Assets are about $100,000. The company refused to give its liabilities. It employed over 100 hands. The cause of the assignment was inability to collect outstanding debts.

OHIOANS PULL OFF.

Administration Slate Will Go Through the Miners' Convention.

Pittsburg, Jan. 13.—At the session of the United Mine Workers' convention, Secretary John Fahey read the report of the investigating committee.

John M. Hunter moved that the report of the investigating committee be adopted and that the representatives of the 18 doubtful locals be seated, and that the committee be continued for any further corrections.

Patrick Dolan and T. L. Lewis formally withdrew from the contest for the presidency in addressing the convention in favor of the motion. The motion was adopted.

Prior to the resumption of the session a sensation was sprung by the discovery that during the absence of the investigating committee at breakfast unknown persons had entered the committee room, in the St. Charles hotel, and mutilated the records.

A most serious disagreement in next week's interstate convention of mine workers and operators over the adoption of the interstate agreement is regarded as probable.

It developed that many operators are opposed to the present agreement, and they intend to oppose a "run of mine" clause, will insist upon a 10-hour day instead of eight hours, as at present, and will demand a reduction of wages.

H COMPANY'S PAY.

Why the Boys Draw Nearly One Hundred Dollars.

The fact that Company H, as they are mustered out of Uncle Sam's service, are drawing from ninety to one hundred dollars, is the cause of much argument about town. The Times has been asked to explain where this amount comes from, as the boys were paid when furloughed and apparently are only entitled to two months' pay, at $15.60 per month.

Every United States soldier is allowed $58 per annum for clothing; $49 the first six months of the year, and $9 the last half. Company H was over six months in the service and consequently is entitled to the full yearly allowance, less the clothing, that has actually been used by them, which amounts in most cases to from ten to twenty dollars, leaving a credit to each man of from $38 to $48 on his clothing allowance.

Each man is allowed $7.50 per month for food and this continues during the term of their furlough, making $15 more to be placed to their credit.

These amounts, added to the two months' salary, amounting to $31.20, gives each soldier from $84 to $94. A member of the hospital corps, who has been mustered out and is now home, drew $93.10, and this is considered about the average amount.

A Hustling Merchant.

The firm of Olbum & Tener have dissolved partnership, but Mr. Tener continues in business at the corner of Gay and Gallia with a full line of choice candies, fruits, nuts, vegetables, etc. Apples from 25 cents per peck up; cranberries, 5 cents per quart; Florida russet oranges, fourteen for 25 cents; fine chocolate candies, 10 cents per pound; one-pound can of baking powder, guaranteed, 5 cents; fresh California figs, 15 cents per pound. Fresh canned goods away down low. Our fruits are the choicest and freshest in the city. See window display. Remember the corner room, No. 50 Gallia street.

12-3t JONATHAN TENER.

Output of the Klondike.

No one will ever know exactly how much gold was taken from the Klondike fields the past season. Since the English government imposed a royalty, the miners have adopted all sorts of ruses to evade the law. It is rather difficult to dodge takes, but it is more difficult to dogde a bad cold and the grip at this time of year. When the system is weakened by such attacks, and the blood becomes thin and impoverished, the best medicine to take is Hostetter's Stomach Bitters. This remedy builds up the system. Besides regulating digestion, it overcomes constipation. It is good for the kidneys and liver, too, stimulating these organs into the proper performance of their functions. Nothing is so good for malaria.

While the War Lasts

All who march, walk or stand, should shake into their shoes Allen's Foot-Ease, a powder. It cures aching, tired, sore, swollen feet and makes tight or new shoes easy. It absorbs moisture and prevents chafing, hot, smarting, blistered, swearing fet. All the regular army troops and navy men use it. Volunteers in hot climates can't exist in comfort without it. Allen's Foot-Ease is sold by all druggists and shoe stores, 25 cents. Sample sent FREE. Address Allen S. Olmsted, LeRoy, N. Y.

Marvelous.

The results attained right here at home have been marvelous. Hundreds of your neighbors who have used Wright's Celery Capsules are now well. They cure Kidney, Liver and Stomach trouble, Rheumatism, Constipation and Sick Headaches. Why pay $1.00 every two weeks for a bottle of medicine when yon can get treatment at 1 cent a day. Wright's Celery Capsules give 100 days' treatment for $1.00. Easy to take, no bad taste, do not gripe, backed by a bank, to cure you, or refund your money. Sold by Amann's pharmacies.

How's This.

We offer One Hundred Dollars Reward for any case of Catarrh that can not be cured by Hall's Catarrh Cure.

F. J. CHENEY & CO., Props., Toledo, O.

We the undersigned, have known F. J. Cheney for the last fifteen years, and believe him perfectly honorable in all business transactions and financially able to carry out any obligations made by their firm.

WEST & TRUAX, Wholesale Druggists, Toledo, Ohio.

WALDING, KINNAN & MARVIN, Wholesale Druggists, Toledo, Ohio.

Hall's Catarrh Cure is taken internally, acting directly upon the blood and mucous surfaces of the system. Price 75c per bottle. Sold by all Druggists. Testimonials free.

Hall's Family Pills are the best.

Many a household is saddened by death because of the failure to keep on hand a safe and absolutely certain cure for croup such as One Minute Cough Cure. See that your little ones are protected against emergency. Fisher Bros. and Wurster Bros.

When doctors fail try Burdock Blood Bitters. Cures dyspepsia, constipation; invigorates the whole system.

LOOK OUT for the first signs of impure blood—Hood's Sarsaparilla is your safeguard. It will purify, enrich and vitalize your BLOOD.

glass and cut. A moment later he was hit by a sash, which had been blown out, and bruised considerably.

He was the worst injured man of all, but even his injuries are comparatively light. Frank Walker, another workman, was slightly injured by flying glass.

The machine shop and foundry which is of brick, was not damaged

"A PERFECT FOOD—as Wholesome as it is Delicious."

WALTER BAKER & CO.'S

BREAKFAST COCOA

"Has stood the test of more than 100 years' use among all classes, and for purity and honest worth is unequalled."
—Medical and Surgical Journal.

Costs less than ONE CENT a Cup.
Trade-Mark on Every Package.

TRADE-MARK. Established 1780. WALTER BAKER & CO. LTD., DORCHESTER, MASS.

PHILADELPHIA

DENTAL

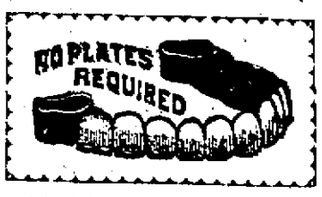

ROOMS.

Anyone wearing a partial plate, and would like teeth put in without plate, it can be done to your entire satisfaction. All branches of dentistry will ——receive careful attention. Examination Free.——

Extracting Without Pain	25c	Gold Crowns, 22k	$5.00
Cement Fillings	50c	Bridge Work, per Tooth	5.00
Teeth Cleaned	75c	Set of Teeth	5.00
Gold Fillings	$1 and Up	Best Set of Teeth, None Better	8.00
Silver Fillings	75c		

What you pay when teeth are extracted go on new teeth. Any one living in the country can come in early in the morning and get the impression ——taken and wear their teeth home the same evening.——

All Work Guaranteed First class. Office in Jones Building, Chill. St., Opp. Opera House. Office Open from 8 a. m. to 8 p. m.

HARPER'S ROVND TABLE

Kirk Munroe

Cyrus C. Adams

Julian Ralph

Molly Elliot Seawell

during 1899 will be devoted to Fiction, Travel, and Sport, and will be the best all-around boy's paper published.

TWO SERIAL STORIES

"Forward, March!" By KIRK MUNROE is a story of a young hero with Roosevelt's Rough Riders.

Gavin Hamilton By MOLLY ELLIOT SEAWELL is a story of the time of King Frederick the Great.

SOME SHORT STORIES

SCOUTING ON THE PLAINS By "BUFFALO BILL"
WOLVES vs. DISCIPLINE By HENRY W. FISCHER
A DANDY AT HIS BEST By JULIAN RALPH
AN EXCHANGE OF SHIPS By GEORGE E. WALSH
THE GUNSHOT MINE By CHARLES F. LUMMIS
THE KING'S TREASURE-SHIP By REGINALD GOURLAY

STORIES OF THE WAR

These stories are founded on fact, and in many cases are the actual experience of the authors.

THE RESCUE OF REDWAY By HAROLD MARTIN
A SCARED FIGHTER By W. J. HENDERSON
CRUISING WITH DEWEY By W. W. STONE
BILLY OF BATTERY B By COLGATE BAKER
A WAR CORRESPONDENT AFLOAT By CARLTON T. CHAPMAN
WITH CAPRON AT EL CANEY By FLETCHER C. RANSOME

ARTICLES ON SPORT AND TRAVEL

These articles will be of especial interest to every live and energetic boy who loves adventure and out-door sport.

ALASKAN FISHERMAN By H. C. JEROME
ART OF FLY-FISHING By E. C. KENT
TREE-TOP CLUB-HOUSES By DAN BEARD
ARCTIC WAYFARERS By CYRUS C. ADAMS
TWO-FOOTED FIGURE-SKATING By W. G. VAN T. SUTPHEN
BICYCLE POLO By A. H. GODFREY

THE EDITOR'S TABLE
STAMPS AND COINS
THE CAMERA CLUB
PROBLEMS AND PUZZLES

All will receive attention each month in the ROUND TABLE

10 Cents a Copy Subscription, $1 00 a Year

Address HARPER & BROTHERS, Publishers, New York, N. Y.

Portsmouth!

FAST COMING TO THE FRONT!

It was pronounced by the largest buyers of Furniture that the Wait Furniture Co.'s goods were equal in finish and construction to any made in Grand Rapids and at least from 10 to 15 per cent less ——in price.——

DURING THE HOLIDAYS A

SPECIAL SALE

Will be on at F. C. Daehler's Market Street Furniture Store

——OF——

BED ROOM SUITS,
SIDEBOARDS,
CHIFFONIERS, all
HOME MADE FURNITURE

At a Saving of 15 Per Cent.

F. C. Daehler's

Market Street.

Life Scholarship

——IN THE——

Bookkeeping or Shorthand Dept.

Until Jan. 1, '99, for $30. The best Christmas gift for your girl or boy.

Normal University.

OUR FALL LINE OF....

MILLINERY

Is Here.

Don't think of buying your outfit until you see the beautiful shapes we are making.

Our Prices Are Always the Lowest.

Mrs. M. Weichens,

207 Chillicothe Street.

The Beer

—OF THE—

Portsmouth

Brewing and Ice Company

Is brewed with the greatest of care from excellent material, and is guaranteed as good as any beer in the United States. Let us all pull together, support Home Industry, and keep our money at home. With such sentiments properly carried out, our city will prosper as it never prospered before.

J. Esselborn, President.

O. Knorr, Secretary.

A PUZZLER

Jury Could Not Agree in the Cutlip-Lottridge Case

And Were Discharged Last Night—Stonewall Gray, Will Wallace and Others Sentenced This Morning.

The jury, in the damage suit of Samuel Cutlip against Dr. Wm. Lottridge, wrestled with the case until midnight last night They then decided they could not agree and were discharged. The case will come off again the next term of court.

Stonewall Gray plead guilty to indictent for malicious destruction of property and was fined $10 and costs and thirty days in the Columbus work-house. Attorney Beatty objected to the costs in the justice court being taxed on Gray. He said Gray had been bound over on the charge of burlgary. He was not indicted for this offense, but for malicious destruction of property, and hence costs could not be collected. The court took the matter under advisement.

Perry Moore plead guilty to carrying concealed weapons and was fined $20 and costs, to be committed to the Columbus work-house until paid.

Will Wallace, the Farmers' hotel man, was arraigned on the charge of carrying concealed weapons. The indictent for assault and battery was nellied. He plead guilty on the former charge and was fined $12.50 and costs. Wallace is a contracting carpenter and had a row with a man named Crabtree over a bill. He flourished a revolver to bluff Crabtree.

The case of Ohio vs. Wm. Timmonds, charged with robbing Geo. Lowder, will be heard Tuesday, January 17th.

The suit of Joseph G. Stegall against Amanda C. Allen and Andrew D. Allen, to recover principal and interest on a $100 promissory note, was heard by a jury this morning. Stegall got judgment for $114.05.

This afternoon Judge Milner adjourned court until Monday morning, at 8:30 o'clock, when several motions will be argued.

Late yesterday afternoon Probate Judge Ball granted the assignees of the Citizens' Savings bank authority to compromise claims against the Farmers' National bank for $6,000. This sum was agreed upon at a conference in Cincinnati several days ago. The comptroller will give Receiver Dever authority to settle the claims thus compromised. The Citizens' bank sued for $62,000.

County Treasurer John B. Tracy is still a very sick man, his improvement being very slow.

Katie Stamm has been appointed as executrix of the estate of Catharine Stamm.

New Officers.

Portsmouth Lodge No. 416, Independent Order of Odd Fellows, instituted the following officers at their hall on Wednesday evening: Louis Moritz, noble grand; Jno. Swander, vice-noble grand; Albert Daehler, secretary; H. Kugelman, treasurer. The lodge is in a good condition and is adding many new members weekly.

A Successful Trip.

Charley Heer came in last night from a trip through the Northwest having visited all the large cities in that section in the interests of the Heer Shoe company. He had a remarkably successful trip. The Heer company puts out a fine line of goods and they find ready markets.

Moved to Larger Quarters.

The well-known firm of Warder & Hanes have removed to 1015-1021 Clay street, where they will be pleased to see all their old customers. They handle a general line of groceries and coal of all kinds and have a reputation for fair and upright dealing. See their advertisement in another column of this paper.

A Committee Meeting.

Theo. Doty, Schlichter Bros., F. R. Montavon, Theo. K. Funk and W. H. Montogmery, committee on pigeon display at the coming winter fair, will meet tonight at the Herm's green-house, corner of Ninth and John street.

New Boston Mill to Start Up.

The Newman & Spanner mill at New Boston will start up next Tuesday, a number of logs being on hands. About fifty or sixty men will be employed.

Back to Colorado.

Tom Flannigan left yesterday for Cripple Creek, Colorado, where he is interested in a mine. He was called here by the death of his father, Christy Flannigan, of Wheelersburg.

Finest in Town.

A big bouncing bay boy was born to Mr. and Mrs. Will Litterst Tuesday night. Litterst says he has the finest boy in town.

PERSONAL.

Frank Slagle went to Jackson today on business.

Dr. J. F. Davis the druggist left at noon for Ironton.

Mrs. Jno. McGowan wife, of the East Ninth street barber, is very ill.

Miss Flora Boesinger, of East Court street, who has been quiet sick is improving.

Al. G. Schirrmann left at noon for Kenova, to resume his work at the N. & W. shops.

Prof. Frost, who has been a sufferer from la grippe for the past two weeks is out again.

H. S. Grimes, returned today from Columbus where he attended the meeting of the State Fair association.

Mrs. W. S. Todd and Mrs. Jessie Bolles, who have been confined to their homes by illness, are able to be out.

Corney Jeffords, of "The Maine," leaves Sunday for Columbus, to see "Dizzy" Harris and the boys of Company H.

Geo. Schmidt, of the Central Grocery Co., goes to Cincinnati Monday on business connected with the Mid-Winter fair.

Miss Laura Neekamp, of Ironton, who came down to attend the wedding anniversary of Mr. and Mrs. Albert J. Reitz, returned to her home today.

W. H. Bierly, of 520 Robinson avenue, whose wife is in poor health, wishes to dispose of his property and remove elsewhere. He offers his home at a bargain.

Mrs. Jennie McAleer and son Fred, returned last evening from Jackson, where they went to attend the funeral of Mrs. Kerrigan, Mrs. McAleer's aunt, who died there Sunday.

Miss Margaret Wild, who had been entertained for several weeks by Mrs. R. L. Gilbert, of the Biggs house, returned today to her home at Noblesville, Ind. She was accompanied as for as Cincinnati by Mr. and Mrs. S. L. Gilbert.

Sowing Good Seed.

A splendid interest is being manifested in the revival services, which are in progress at Manly chapel. Despite the bad weather, good crowds have been in attendance every night. Ten persons have already been at the altar of prayer seeking salvation.

Boy Killed at Ironton.

Floyd Folt, aged 15 was killed on the N. & W. at Ironton Thursday afternoon. He jumped on a freight and was riding between the bumpers, when he lost his balance and fell on the track. The wheels passed over his head crushing and killing him instantly.

Notice.

Bailey Relief Corps No. 43 will meet in regular session Monday, January 15th, at 2 p. m., for installation of officers and other important business. All members are urged to be present.

HATTIE C. JOHNSON, Pres.
L. M. RICKER, Sec'y. 13-2t

Big Order for Heels.

The Portsmouth Heel company received an order yesterday from Cincinnati for 25,000 pairs of heels.

Notice of First Meeting of Creditors.

In the District Court of the United States for the Southern District of Ohio, in Bankruptcy.

In the matter of C. S. Cadot in Bankruptcy.

To the the creditors of C. S. Cadot of the City of Portsmouth, in County of Scioto and District aforesaid, a bankrupt.

Notice is hereby given that on the 4th day of January A. D. 1899, the said C. S. Cadot was duly adjudicated bankrupt: and that the first meeting of his creditors will be held at the Referee's Office, in the United States Government Building (Postoffice) in Portsmouth, Ohio, on the 19th day of January A. D., 1899, at ten o'clock in the forenoon, at which time the said creditors may attend, prove their claims, appoint a trustee, examine the bankrupt and transact such other business as may properly come before said meeting.

SAM M. JOHNSON,
Referee in Bankruptcy.
Dated at Portsmouth, O., Jan. 7, 1899.

A CRITICAL INSPECTION

Of our shoes will convince you of their superiority. An inspection is all we ask. Compare our shoes with any shoes you have seen elsewhere and our prices with the prices of anything like similar values elsewhere. Then buy where wisdom directs.

WEBER'S

101 West Second St.

We are still giving away the $4 cash every week. The persons who have been lucky are:

C. W. Spence—Dennis P. O., O.
Thomas Steele—Fire Brick, Ky.
Rosa Zuefle—City.
Wm Shumake—City.
Melinda Simon—Dry Run.
Taylor Hunt—Springville, Ky.
Wm. Brent—City.
Polly Henry—Rushtown, O.
John Bradney—Dry Run, O.
May Hopkins—City.
John Flannigan—City.
Jes. H. Turner—City.
Mrs. Frank Varner, City.
Daisy Baugh, City.
Will McGammon, of Malonton, Ky, received $3.00 cash this week, and Miss Mame Lane, City, received $1.00, cash.

REQUISITION

Issued by Gov. Bushnell for Bigamist Neville.

And Sheriff Rickey Will Go to Kentucky After Him—Contable Frank Wear on the War Path.

Prosecutor Bannon has received from Governor Bushnell requisition papers on Governor Bradley, of Kentucky for Wm. P. Neville, who is now in jail at Nicholsville, Ky.

Neville was indicted by the last grand jury for bigamy. It is alleged that he married a woman in Hardin county some years ago. Later he came to this city and married a girl named Lucy Duncan, the ceremony being performed by Rev. Harp. Neville deserted wife No. 2 and went to Kentucky and she was the cause of his being indicted. Prosecutor Bannon has placed the requisition in the hands of Sheriff Rickey, and the latter will go after Neville.

In this connection Constable Frank Wear is circulating about with a tomahawk and says he is after Prosecutor Bannon's scalp. Wear worked up the case against Neville and spent some money in locating Neville and securing his arrest by the Kentucky authorities at Nicholsville. He wanted to go after him with the requisition papers, but Mr. Bannon decided the sheriff was the proper man. Wear called on the Prosecutor today and wanted to whip him.

Sheriff Rickey left this afternoon for Frankfort, to get his requisition papers honored. Neville has been held by the Nicholsville authorities since November 4th, 1898.

To Our Patrons.

We wish to thank you for your past favors and can assure you that we appreciate your patronage. We have just closed a very successful year's business and our trade is increasing every day.

Some time ago there was a movement in the hardware trade in this city to form a trust and to advance the price on all kinds of hardware. We did not enter into the scheme and are herefore ready to sell you better goods at lower prices than any other firm in this or any other city.

Again thanking you for your past favors and hoping you will continue to consider our goods and prices before buying, I remain,

Yours Respectfully,
H. D. Oberling,
315-317 Chillicothe street. 13-3t

Eisman's Low Prices Make it Expensive Buying Elsewhere.

OUR GREAT Clearance Sale.

Is now in full force and such bargains as we are offering have never been equaled by any firm in this city.

Below Are a Few Prices.

Men's and Boys' Clothing, former price $20.00, now $16.50.

Men's and Boys' Suits and Overcoats, former price $16.50, now $13.20.

Men's and Boys' Suits and Overcoats, former price $15, now $12.

Men's and Boys' Suits and Overcoats, former price $12, now $9.60.

Men's and Boys' Suits and Overcoats, former price $10, now $8.

Men's and Boys' Suits and Overcoats, former price $7.50, now $6.

Men's and Boys' Suits and Overcoats, former price $5.00, now $4.

Or 20 per cent. Discount on All Clothing.

Furnishing Goods

Manhattan Shirts, former price $1.50, now $1.35.

Our Own Brand Shirts, former price $1.00, now 90c.

Men's Shirts, former price 50c, now 45c.

Neckwear, former prices 50c and 75c, now 45c.

10 Per Cent.

Discount on all Hats, Gloves, Underwear, etc.

Child's Suits and Overcoats at 20 per cent. Discount.

Child's Waists at 10 per cent. Discount.

J. EISMAN & CO.

121-123 West Second St.

Never Such Activity

In January Before.

Our Clearance Sale Prices

Bring many buyers who take advantage of the irresistible values we are offering in every department.

Ladies', Misses' and Children's Jackets cut beyond recognition of former prices. You can buy handsome Jackets one-third, one-half and less than one-half of former low prices.

Big Cut in Hosiery.

Two lots of Children's and Misses' Hose, sizes from 5 to 10, sold at 20c, good values at that, clearance sale price 10c pr.

Children's and Misses' Woolen Hose, sizes 5 to 8, sold at 20c, for 12½c a pair.

Ladies' Woolen Hose, none better for 20c, clearance sale price 12½c.

Fleece Lined Hose, good quality seamless for 8c pr.

25c Onyx Hosiery in wool, fleeced or cotton, cut to 19c pr.

- Underwear

All kinds of Underwear at Clearance prices.
Fleece Lined Vests at 10c.
Better ones at 13c.
25c kind for 19c.
2 styles in 50c Vests for 25c.
Children's Union Suits at 19c.

Ladies' Lingerie

Now is a good time to lay your supply of Muslin and Cambric Underwear. We have cut the prices and during our Clearance Sale you can get some great values in Gowns, Chemise, Skirts, Drawers and Corset Covers.

Ladies' Dress Skirts.

1 lot of Skirts that you would consider a bargain at $2.50, our price was $2.00, during our clearance sale at $1.49.

Embroideries and Laces.

We are known as the bargain givers in Embroideries and Laces and if you come during our clearance sale you will not be disappointed.

Woolen Waists, Silk Waists, Satin Waists, Corsets, Gloves, Wrappers, all go at cut prices.

PARISIAN

nd Court streets. All work guaranteed first class. Extraction painless.

GEO. M. OSBORN
Attorney-at-Law,
Room 7, Damarin Block, Portsmouth, O.

y Goods Co.,
ond Street.

G. W. Anderson & Sons' CLEARING SALE

Is drawing the Crowds. Don't you want to save some money? Don't wait until all the good things are gone.

Fine Fur Capes and Collarettes

We have some fine goods in this stock and you can save 25 to 33⅓ per cent. by buying during this sale. $8.98 buys the best Jackets in the store, formerly $17 and $15.

As good values at $6.98, $4.98 and $2 98.

Children's Jackets at ½ price.

Muslin Underwear.

Night Dresses, Skirts, Drawers, Corset Covers all reduced.

Men's All Wool Shirts and Drawers, cheap at $1.00, clearing price 75c.

Night Dresses

Of Outing Flannel.
75c Night Dresses for 63c.
$1.00 Night Dresses for 83c.
75c Men's Night Shirts for 59c.
59c Men's Night Shirts 48c.

Flannel Skirt Patterns.

$1.00 Skirt Patterns for 75c.
75c Skirt Patterns for 59c.
Large stock to select from.

Underwear.

19c is the price for Ladies' Vests and Pants of heavy fleeced Cotton, worth 25c.

G. W. Anderson & Sons,

Cor. Second and Court Streets.